The Andover Town

Andover's Own Newspaper Since 1887

VOLUME 86 NUMBER 4 | THE ANDOVER TOWNSMAN, OCTOBER 26, 1972 | PRICE 15 CENTS

LIBRARY SERVICE DIVISION
GENERAL MICROFILM CO
100 INMAN ST
CAMBRIDGE MASS 02139
96 20

Treatment Plant Still Lagging

Construction of the new treatment plant has progressed slightly better than in past months, according to the latest report of Camp, Dresser and McKee, consulting engineers.

Town Manager J. Maynard Austin reported this week that the latest report from the consultants indicated that the work was now about two-thirds complete with 86 per cent of the working days past.

The contractors, Morris Construction Co. of Lowell, are currently about two and one-half months behind their revised schedule given town authorities earlier this year and four and one-half months behind the original schedule.

The plant, which will treat water from the Merrimack river and place it in Haggetts pond for storage and an augmented town water supply, was scheduled for completion by the end of this year, according to the original contract.

The over $1,000,000 project is being financed with town and federal funds.

An inspection early this year found the project to be considerably behind schedule.

With considerable discussion between the contractor, consultants and town officials, a revised work schedule was agreed upon, but in the spring, the contractor was found to be still lagging behind.

The project was begun over a year ago.

It is now anticipated that the project will be 75 per cent completed by the end of the year and 100 per cent by mid-May of 1973.

The plant is expected to be operable by mid-April.

Concern was expressed in August about the completion date.

TRIBUTE. Veterans Agent Elmer S. Ober and Chaplain Gordon B. Cannon of Veterans of Foreign Wars Post 2128, place wreaths at the Memorial tablet in Spring Grove cemetery during Andover's Veterans Day tribute Monday.

Tribute Paid Veterans

The futility of war, the utility of peace was the theme for the annual Veterans Day observance Monday, as Rev. J. Everett Bodge, minister of South church, spoke on the affirmative action of peace delineating the contracts of peacemaking and peacekeeping.

The annual services were held at the Veterans lot of Spring Grove cemetery, with members of Andover veterans posts participating.

Rev. Mr. Bodge noted that peacemaking recognized the need for conflict and confrontation without violence and the interest not being in anxiousness to break laws but to change them.

The minister, quoting from the Bible spoke on the need for continued efforts toward peace, noting in the Beatitudes, "blessed are the peacemakers."

The minister said that we must realize that war, if it ever served any purpose is archaic in settling world differences and that we must ever strive to find alternative means to resolve the problems of the nation and the world.

He called for a remembrance of those who have paid the supreme sacrifice during the closing moments of the brief Veterans Day tribute.

The services were opened by James Caldwell of American Legion Post 8, who gave the prayer.

Commander Clarence Johnson of Post 8 delivered the eulogy and introduced Rev. Mr. Bodge.

Wreaths were placed at the

(Continued on Page 40)

Special Session Monday

Andover voters will try once again to solve the perplexing problem of what to do about the town's dump problems Monday night when a special town meeting will be convened at 7:30 p.m. in the auditorium of East Junior High school.

There will be three articles in the special meeting warrant, the main one being offering to the voters once again the Cyr-Cronin-Brooks site off Woburn street for a new sanitary landfill operation.

The site was turned down at the Oct. 2 town meeting when it failed to receive the necessary two-thirds vote of approval for acquisition.

The Lowell Junction Industrial site, which was contained in the Oct. 2 warrant, will not be in the agenda Monday night.

The Finance Committee, which has power over money articles at special town meeting, rejected Lowell Junction at the earlier meeting and refused to alter their stand for the upcoming meeting.

Crux of the problem lies in the state's order to shut down the present dump location on Chandler Road, due primarily to its location in the Fish Brook watershed area, the feeder for Haggetts pond the town's main reservoir.

State authorities have said they

(Continued on Page 40)

Negotiations To Begin

Negotiations between the Department of Public Works and the town manager are expected to begin next week.

Town Manager J. Maynard Austin reported this week that he would be meeting with representatives of the union to discuss a new contract for the coming year.

The DPW union is the only town department to be involved in negotiations for 1973.

The fire and police departments are currently working on multi-year contracts with the town.

In Today's Townsman

September Building - - - Page 3
A Career in Medicine - - Page 14
Cast Chosen For Play - Page 17
Warriors Win Thriller - - Page 21
Editorials - - - - - - - - - - - Page 22
School Menu - - - - - - - - Page 24
For M'Lady - - - - - Pages 28 - 29
Deaths - - - - - - - - - - - - - Page 30

Editorial Comment

Paul W. Cronin

Voters in the Fifth Congressional District will be facing a most important decision on election day, Nov. 7.

The district, which includes Andover, will be sending a man to Congress, who must meet the needs of the constituency as well as the nation in the Congress.

The new Congressman will be filling the seat held by F. Bradford Morse and before him, Mrs. Edith Nourse Rogers, both of whom served the district well.

An awareness of the problems of the Fifth district is essential to the person who will serve it.

The selection will be made between three candidates, Paul W. Cronin, Republican of Andover; John Kerry, a Democrat and Roger W. Durkin of Lowell, independent.

Of the three, one candidate stands high in experience and familiarity with not only the district, but the needs of the nation.

Paul W. Cronin, by his experience and education in government, has served well. He has been a selectman in Andover, a state representative from this community and served as administrative aide to Congressman Morse.

He is a student of government, having attained degrees from Boston University and the John F. Kennedy School of Government at Harvard University.

He has provided the area with an unemotional leadership when needed, something which will be a requirement for these serving in the next Congress.

Based on experience, the need for a straight forward, thinking man to serve the Fifth district in the years ahead, the TOWNSMAN strongly endorses the candidacy of Paul W. Cronin of Andover.

Ceiling Established For School Budget

The school superintendent is setting budget priorities under a 6 percent budget increase ceiling that the school committee has tentatively handed him.

Dr. Kenneth R. Seifert claims that the ceiling, will effect a more dramatic flattening out of school budget increases than the school budget leveling of the past two or three years, but it does not mean an end to new programs.

"Some present programs have got to change to meet needs of students. But the ceiling on the budget increase does mean that necessary alternative programs will have to come out of existing program budgets, by tradeoffs." Tradeoffs means that when you add something here, you have to subtract something there.

As an example, Seifert cited the IMS math program. Experience of more than a year with the individualized math program has shown that the program as set up, meets the needs of most of the children well, but that some children need more specific attention and more highly structured programs to be successful. Some other children are progressing very rapidly on their own and need absolutely minimal assistance from teachers.

More structured teaching for some children means more teachers, Seifert said; operating under a budget ceiling means getting these "more teachers" from the existing staff, by shifting math teaching loads to put children needing minimal assistance in larger groups and to free up teacher time for children needing more structured teaching situations.

New programs must also become a reality, in Seifert's opinion, for the 35 percent of Andover High School students who do not go on to college or university. According to the superintendent, the Andover community has aimed most of its program energies at the college-bound student, neglecting the needs of over a third of the students.

What kinds of programs would benefit the 35 percent not aiming for college? Seifert's examples are discussions of lower level jobs in business organizations; seminars on organization itself; why "the organization" is necessary in business and industry and how to move within it; why the profit motive is necessary to eventual product improvement. Such programs will have to find their labor and material funds almost entirely within the existing budget, Seifert says.

The budget priorities which Superintendent Seifert has already handed to the school committee exphasizes new equipment and materials and studies but has one new personnel request. The priorities are:

1. Data processing - $30,000. Seifert emphasized that this is not asking for computer learning for children, but asking updating of accounting, purchasing and budgeting systems, extending and improving of computerized scheduling and attendance systems. The $30,000 would include the approximately $14,000 the

(Continued on Page 40)

Hunting Ban In Forest

Commissioner of Natural Resources Arthur W. Brownell said today all hunting will be banned on that portion of the Harold Parker State Forest in Andover which is west of Jenkins Road.

The restricted area, he added, contains approximately 1000 acres of the 3000-acre state recreation facility and includes Fields Pond and the Lorraine Park camping area.

Brownell said the new regulation was adopted to prevent friction in a residential area where the 500-foot Safety Zone law and prohibition of hunting within 150 feet of a highway

Loans
FOR ANY REASONABLE PURPOSE
ANDOVER FINANCE CO.
Street Floor Musgrove Bldg.
ELM SQ. 475-1998
(Political Advertisement)

(Political Advertisement)

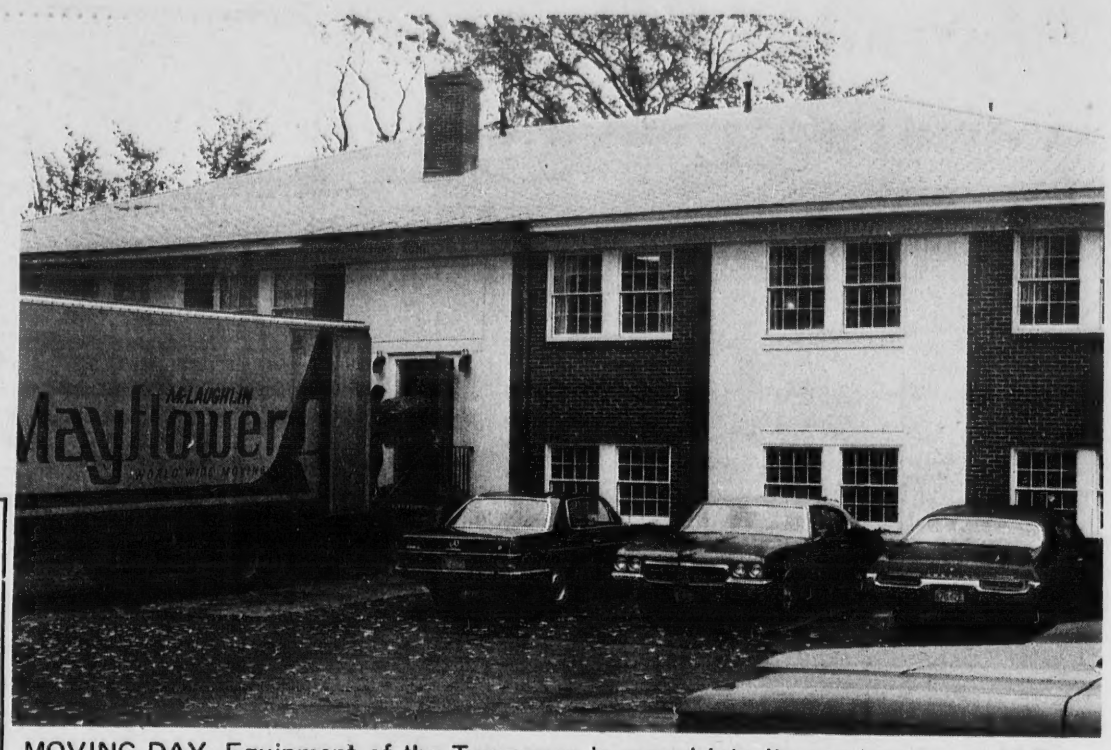

MOVING DAY. Equipment of the Townsman is moved into its new location at 15 Central St. The move took place last Thursday after publication of the regular Thursday editions.

Alcoholic Unit Opens At Hospital

An alcoholic detoxification unit has recently been opened within the Lawrence General Hospital Rehabilitation Center, 32 Haverhill Street, Lawrence. This 22-bed facility is jointly funded by Lawrence General Hospital and a grant from the Department of Public Health, Division of Alcoholism.

Detoxification programs are now being developed around the state in anticipation of the change in legal status of the public inebriate. After July 1, 1973, it will no longer be a crime to be intoxicated in public, and alternatives to arrest and imprisonment must be developed.

The first goal of the Detoxification Unit is to withdraw the patient safely from alcohol under medical and nursing supervision. The use of appropriate medication prevents the development of the dangerous complications of withdrawal, such as hallucinations and convulsions.

The next goal is to motivate the patient toward sobriety through counseling and discussion groups, and provide him with information about what help is available to him.

Admission to the Detoxification Unit is available to males and females of all ages. They may be intoxicated or in acute stages of withdrawal. Persons desiring admission may be self-referred, or referred by the police, physicians, agencies, or the clergy. Admission must be voluntary, and patients are limited to a 5-7 day stay.

Patients can be admitted directly to the unit, at 32 Haverhill Street, Lawrence. However, persons in need of immediate medical attention will be referred to a hospital emergency room for observation and treatment.

Services offered include simple detoxification, simple first aid, individual counseling, group discussions, alcoholism information, A.A. meetings, discharge planning, and referral to other agencies.

To carry out their multifaceted program, the Detox. Unit employs nurses, attendants, counselors, and two consulting physicians.

The hope of the Detox. staff is that a significant number of their patients will choose sobriety and develop a new life style without the disabling influence of alcohol.

New Facility To Be Open Round The Clock

Merrimack College's new physical education facility complex and convocation center, slated to officially open in mid-November, will be open 24 hours a day, seven days a week to students during the academic year.

The complex, to be called the S. Peter Volpe Physical Education Center, will be dedicated Nov. 16. Volpe, a member of Merrimack's Board of Trustees, is being honored in recognition of his outstanding leadership.

Students will be able to enjoy ice skating, intramural sports and other activities as well as intercollegiate hockey and basketball. Starting second semester, girl's basketball and girl's track and field will begin. Co-Ed badminton will also begin at that time.

A schedule of events is available to students at the athletic department.

"The News" is the most common name among daily newspapers in the U. S. and Canada. "The Times" is next most common.

VOTERS OF
ANDOVER - LAWRENCE - METHUEN - NO. ANDOVER
ELECT
Atty. Arthur J.
DE FUSCO

YOUR
REGISTER OF DEEDS
TOTALLY QUALIFIED BY EDUCATION:
Boston University College of Business Admin.
Boston University School of Law
TOTALLY QUALIFIED BY EXPERIENCE:
Practicing Attorney 24 Years
Land Title Examiner
Real Estate Conveyancer
Arthur J. DeFusco
1 Gemini Circle, Andover

STEVE'S BARBER SHOP
17 MAIN ST. ANDOVER
EXPERT BARBERING
COURTEOUS SERVICE
8:30 to 6: SAT. 'till 5
CLOSED MONDAYS

GOING TO or FROM LOGAN AIRPORT?
SAVE TIME, MONEY & AGGRAVATION
WITH AN AIRPORTER LIMOUSINE
17 TRIPS DAILY
ONLY $6.00 ONE WAY
EXCLUSIVELY FOR ANDOVER RESIDENTS
FREE COURTESY TRANSPORTATION TO AND FROM YOUR DOOR TO THE SHERATON ROLLING GREEN FOR AIRPORT CONNECTIONS
FOR RESERVATIONS and INFORMATION
CALL Hudson Bus Lines
682-2025

AAA
MEMBERS
Get Your
CLUB TIRES HERE!
WE STOCK REGULAR AND SNOW TREADS FOR YOU!
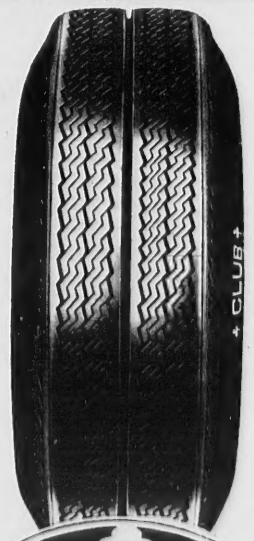
ROLLING GREEN SERVICE CENTER
CLUB
309 LOWELL ST. ANDOVER 475-5558
Jct. Rtes. 133 & 93

September Building Permits At $693,624

A total of $693,624 worth of construction was authorized during the month of September, according to the monthly report of Andover Building Inspector Arthur Peatman.

Of the total, $494,000 was for new dwellings.

Turned over to the town treasurer was $1,949 in fees collected for the various permits issued.

New dwellings: Parkwood Construction Co., Horn Bridge Drive, three permits, $25,000 each; Joseph Ellis, Osgood St., $20,000; John Wakeley, Jr., off Chandler Road, $20,000; Ignatuis R. Giaimo, Osgood St., $24,000; Antonia A. Chochiaro, Jr., South Main St., $20,000; Lucille G. Benson, Timothy Drive, $38,000; D. U. and M. Realty Trust, Rutgers Road, $35,000; Belmont Development Corp., Exeter Way, two permits, $26,000, one $24,000; Forest Glen Corp., Bradley Road, $25,000; D. U. and M. Realty Trust, Rutgers Road, $35,000; N. L. Mitton, Inc., Enfield Drive, $40,000; Mill Brook Building Corp., Azalea Drive, $27,000; Timothy O'Brien, Bailey Road, $32,000; Vincent Santosuosso, Rutgers Road, $27,000.

Additions and alterations: Leslie Trombly, 181 Andover St., business and apartment, $15,000; Mrs. Mary Dustin, 72 Woburn St., screened porch, $100; Paul McVey, 32-24 Chestnut St., store, office, apartment, $20,000; Edward Popadek, 6 Clark Road, add small addition, $50; Michael S. Nicolosi, 43 Juniper Road, demolish screen porch, erect addition, $1,200; Lucienne Saegart, off Webster St., two bedrooms, $5,000; John H. Caswell, 62 Carmel Road, alter existing porch, $250; Albert H. Hawkes, 7 Holly Terrace, add garage and storage, $1,800; Richard Anderson, 123 Argilla Road, add deck and porch, $1,500; Robert Wright, 11 Gould Road, open porch deck, $900.

Willaim Becker, 6 Chester St., replace original porch, $1,825; George Keefe, screen porch, $1,200; Robert Coppeta, 112 Greenwood Road, overhang, door, $50; William Wilson, 33 Marland St., fire repair, $2,304; Edward C. Williams, 155 Chestnut St., add bedroom, bath and open deck, $7,500; Everett Gorrie, 108 Summer St., family room, $3,300; J. J. Herskovits, 109 Central St., renovation, $6,000; David Morton, Wethersfield Drive, convert garage to bedroom and build a garage, $5,500; Paul Cronin, Punchard Ave., interior alterations, $300; Andrew Shea, Punchard Ave., office extension, $3,600; E. Bernardin and G. Heseltine, 26 Main St., two fire escapes, $1,850, second floor alterations, $14,000; Willard Ferris, off High St., Ballardvale, interior alterations and repairs, $100; Alfredo Anuff, 18 Karlton Circle, alterations to existing breezeway, $900; Walter J. Morrissey, 40 Whittier St., repair and alter existing garage, $300; Mrs. George Donegan, 21 High St., repairs and extension to porch, $3,200; Frank R. Ellie, 37 Juniper Road, overhang for front door, $100; Robert Butler, 5 Gardner Ave., open deck, remodel existing porch, $4,500.

Other permits: Bernardin and Heseltine, 26 Chestnut St., attached and free standing sign, $900; Amici Construction, 8 Abbot Way, demolish apartment house, $1,000; Mildred Shorten, 53 Abbot St., raze chicken coop, $170; Nicholas Fitzgerald, Ballardvale St., Wilmington, off River St., raze dwelling, $200; Domenic M. Morello, 3 Clover Circle, storage building, $200; Lou Patracone, 91 North St., overhead sign, $60; Cole Realty Trust, 10 Main St., raze building at 10 Main St., raze building in rear.

Swimming pools: Arthur White, Jr., 24 Chester St., $2,000; John Lally, 53 Harold Parker Road, $3,800; Raymond Orrell, Salem St., $165; Joseph Matzner, 12 Forbes Lane, $3,000.

Capt. Currier On Duty At Fort Meade

U. S. Air Force Captain David C. Currier, son of Dr. and Mrs. Charles A. Currier, 17 Hidden Road, Andover, has arrived for duty at Ft. George G. Meade, Md.

Captain Currier, a signals intelligence officer, is assigned to a unit of the U.S. Air Forces Security Service. He previously served at Wheeler AFB, Hawaii, and has also served in Vietnam.

A 1961 graduate of Andover High School, he earned his A.B. degree in Russian in 1965 from the University of Miami at Coral Gables, Fla., and was commissioned those through the Air Force Reserve Officers Training Corps program. His wife, Sandra, is the daughter of Dr. and Mrs. Norman R. Stowell, 118 Main St., Andover.

Subscribe to the TOWNSMAN

EVERY TUESDAY IS...
Champagne Tuesday
From 6PM to 9 PM
Andover Inn
Andover, Massachusetts 475 5903
Beef and Bubbly
ROAST RIB OF BEEF
VEGETABLE POTATO SALAD
FRESHLY BAKED POPOVERS
ENGLISH TRIFLE
served with a glass of
Pink Champagne

Sutherland's № 2000
ESA
YOUR NAME
YOUR ADDRESS
YOUR TOWN
EARLY SHOPPER ACCOUNT
GOOD ONLY FROM OCT. 26 THROUGH NOV. 22, 1972
Subject to Conditions on Reverse Side

YOUR PASSPORT TO A HAPPIER HOLIDAY SEASON

ESA

It's the thoughtful, thrifty way to do your Christmas shopping. You get your own personal EARLY SHOPPER ACCOUNT card from Sutherland's and a chance to wrap-up all your gift needs before the big rush!

SHOP BEFORE THANKSGIVING
and have more time to enjoy yourself and more time to spend with your family in December.

ENJOY EASIER HOLIDAY SHOPPING
in a more relaxed atmosphere with more time to "pick and choose" the perfect gift for everyone.

CONVENIENT WAY TO PAY
when you charge the "ESA" way. You pay nothing until next year ... and then you pay only ...

⅓ by January 15
⅓ by February 15
⅓ by March 15

NO SERVICE CHARGES
if you pay according to agreement

Fill out the application below, then bring or mail to Sutherland's, 309 Essex St., Lawrence, Mass. 01842 or to Sutherland's, Main St., Olde Andover Village, Andover, Mass. 01810.

Sutherland's EARLY SHOPPER ACCOUNT

NAME.....
ADDRESS.....
CITY..... PHONE.....
SPOUSE'S NAME.....
OCCUPATION..... EMPLOYER.....
CREDIT REFERENCE.....
Do You Now Have A Sutherland's Account? YES ☐ NO ☐
Please send me a Retail Credit Agreement Form
SIGNATURE.....
DATE..... Are you over 21? YES ☐ NO ☐

HONORED. John R. Oxley, right, manager of service and recreation at Gillette Toiletries Co. receiving award at the annual meeting of the Andover Red Cross Tuesday evening. Gerald S. Silverman, chairman of the Andover Red Cross Blood Program presents the certificate for outstanding cooperation with the blood program since August 1969.

Learning The Teacher's Role

By Susan E. Beroz

Do teachers always have to be adults?

The pupils at South Elementary School have discovered that high school students can also be teachers. Well, not exactly teachers, but "teacher aides."

This program is in its second year and the organization has greatly improved since it started. Students sign up for the course when electing the rest of their subjects at the end of the school year.

For one hour and a half, approximately 50 students help South School pupils in reading, math, science, and art, or any other subjects taught.

How do the younger children react?

They are perfectly thrilled with the idea! Many younger pupils relate easier to the high school student than the teacher.

Age also enters in the reaction. Teacher aides, being closer to the pupil's age, are able to identify better than an older person. One must remember that at the elementary stage, the pupils tend to "look up" to the high school students.

Therefore, this program is a natural - combining the respect and admiration and using them to their best advantage.

The learning isn't all one-sided.

The people involved take their teaching seriously, yet they also enjoy it. Bright smiles and laughter and just plain enthusiasm are characteristic of all the participants.

Human experiences cannot be taught in books, and the high school students have learned more about human nature than they realize.

A sense of learning, fun, and love of children are essential, but as demonstrated through this program, are not rare in high school students.

Budget Format Decided

The Andover School committee has unanimously adopted a format for cooperative review of the school budget by the school committee and finance committee.

The procedure calls for a sequential item-by-item review of budget categories, in an order suggested by the superintendent, with each category passing from the school committee to finance committee, and back again for resolution of any difference, on an agreed timetable.

The procedure was recommended by a joint FinCom-School Committee sub-committee on which William Lane and Dr. Frank Griggs served for the schoolmen.

Lane said he sensed a conscientious and sincere effort on the part of FinCom Chairman Frank Byrne toward a real meeting of the minds, to develop a clear, understandable, concise school budget - the kind of joint effort never possible in the past.

Superintendent Seifert likewise praised Byrne and said that past misunderstandings had been due to lack of just such an agreed-upon procedure.

There is special need for cooperation and understanding and a clear understandable budget this year because of the one-time 18-month budget, in this year of switching the town and its schools to the fiscal year that the state operates on. Up to now, the towns and their school systems have operated on a January-December fiscal year, while the state operates on a July-June fiscal year. This year, all Massachusetts towns will adopt an 18-month budget to come out in tandem with the state by July 1, 1974.

Committeeman Frank Hill noted that some items in the school's 18-month budget will swell to two-year size, because of the necessity of early ordering dates for some materials; then these items shrink to less than normal the following 12-month year. Educational materials are a likely possibility, he said. Seifert agreed on the need to identify purchasing cycles.

Plans Set For Fair In 'Vale

Plans are completed for the Ballard Vale United Church Fair to be held Friday evening Dec. 1, 5-7 o'clock and Saturday Dec. 2, 10-4 o'clock. The theme this year is "Christmas in the Vale."

A buffet dinner, which was so popular last year, will again be served by the men of the parish at 5 and 7 o'clock with Terry Vince and Leo Skellchock in charge. John McIntyre is chairman of the Friday evening Snack Bar and Saturday luncheon.

Mrs. Louise Mears is chairman of the knit table and many beautiful items have been made. A large variety of gift items will be available including lamps, plagues, toy bags, grow charts and doll furniture under the direction of William Nicoll and Mrs. Helen Webb.

Christmas Decorations are being made by Miss Peggy Heidt and committee. There will be pine cone arrangements and greens. Mrs. Betty Skellchock will have the plant table and will feature African Violets.

Aprons are being made under the supervision of Mrs. Rosalie Smith. Mrs. Donna Fowlie will have the wishing well for grabs and the ever popular Bakery and Candy will be in charge of Mrs. Patricia Forbes. The Old Country Store will be popular where one may buy old fashion cheese, preserves, candied apples, pickles etc.

The childrens room will be in charge of Mrs. Joyce Robinson so that children may shop alone for Christmas presents. Babysitting will be provided by the Youth Fellowship.

The Jr. Fellowship has started to make items for a Teen table.

Used books and white elephants will be available with Mrs. Edna McIntyre and Mrs. Jane Scholtz.

The Fair co-chairmen are William Nicoll and Peggy Heidt.

CLASSIFIED AD TAKER
CALL 475-1943

Octoberfest Set For South

A Specialists open house and Halloween celebration will be held Thursday, Oct. 26 at 7:30 p.m. at the South school cafetorium.

Parents from all units in the school will participate in an Octoberfest of dance, art and song.

SERVING 2,000,000 NEW ENGLANDERS · N.E.P.A.

The ANDOVER TOWNSMAN
Established 1887

Irving E. Rogers
Publisher & Editor

Robert E. Finneran
Managing Editor

Raymond B. DeRuisseau
Business & Advertising Manager

Published Every Thursday
26 Chestnut St., Andover, 01810
TEL. 475-1943
Second Class Postage
Paid at Andover, Mass.
15c Per Copy - $6.50 Per Year

NATIONAL NEWSPAPER Association - Founded 1885

TOWN AFFAIRS

SOCIAL NEWS

SCHOOL NEWS

SPORTS

EDITORIAL COMMENT

BIRTHS and OBITUARIES

There's lots happening in Andover!
Keep Current!

READ THE
ANDOVER TOWNSMAN
DELIVERED BY MAIL EVERY THURSDAY

$6.50 FOR 52 ISSUES

The Andover Townsman
Box 9
Andover, Massachusetts 01810

— Mail The Townsman Weekly To:

Name .....

Address .....

City or Town ..... Zip .....

☐ $6.50 CHECK ENCLOSED ☐ BILL ME

Shoplifting Problem Requires Vigilance

By Judith Avrett

NORTH ANDOVER - Although most merchants in downtown North Andover deny that shoplifting is a serious problem, all agree that it does take place and all have taken precautions against it.

"I try to limit shoplifting by being a nervous wreck," said one store owner. "I try to watch everyone and I have put merchandise that can be taken easily in cases or under glass." Larger stores have placed employees at strategic points to keep a vigilance.

Nationally, shoplifting has become a serious concern to merchants. National news articles report that stores are using elaborate and expensive methods to detect the crimes but are still suffering large losses from pilfering.

North Andover merchants do not feel their situation reflects the national trend. "We have small stores, we can watch who is doing what." "I can put all my small, expensive items out of reach."

A profile of the average shoplifter, according to the merchants, would be an adolescent female, usually with a group. With a group, the motive behind the stealing is the 'kick' they get, not the merchandise. "They don't know what they are coming in for -- it's the excitement of getting away with something," said one store owner.

There are more carefully planned thefts. Merchandise has been moved to a convenient edge, then later stolen. "I kept seeing this item misplaced in the display and kept putting it back. When I shut up the store, it was gone. That guy must have been in here three times." Another store owner had a 'change job' done on him -- low quality goods substituted for high quality.

"Anyone who comes into my store is a suspect." "This is a different time and age. You can't trust any one any more."

If shoplifting is not a serious problem in North Andover, it is because watchful merchants have arranged their stores and merchandise under its threat.

Borgesi Says Water Plentiful

NORTH ANDOVER - According to Joseph J. Borgesi, Superintendent of Public Works, you can scratch the water supply off your worry list.

North Andover has a bountiful supply of clean water.

The town water source is Lake Cochichewick. The 621 acre lake has a safe yield of 300 million gallons a day. The town averages a 200 million gallon daily consumption.

When the department was formed in 1898, a 1-1/2 million gallon reservoir was built on Sutton Hill.

Another one of similar size was built next to it in 1934, under the WPA. In recent years the town erected the red and white stand pipe near the Haverhill border with the assistance of Western Electric. The tower holds one million gallons.

Another million gallons is stored in the wellfield between the airport and the Merrimack River. The Merrimack does not mingle with town water because the well shafts go deeper than the river. However Borgesi said that eventually "we will all be using the Merrimack as a water supply." That will be fifty years from now.

At the moment, all town sewage goes right into the Merrimack in its 'pure' state - untreated, unleached. The Greater Lawrence Sanitary District Commission will have treatment facilities operating by 1975, near the airport, as part of the river cleanup program.

A comparison of the first six years of the World War II, Korean Conflict and current GI Bills shows a higher participation rate under the current GI Bill than the Korean Conflict Bill, VA reported recently.

Real Estate Transfers

North Andover

1799 Estate Trust (Mtg. Sale) to Worcester County Natl. Bank,) Salem Turnpike and Berry St.

Annie G. Lyons to Benjamin B. Lyons et ux, Cleveland St.

Allen Pomerleau et ux to Enid M. Burns, Salem St.

Dorothy A. O'Loughlin et conj. to James M. Seed et ux, Waverly Road.

Walter B. Lebowitz to James M. Garvey, Stevens St.

Melvin Cimap et ux to Earle P. Bowen et ux, Beech Circle.

Derman G. Harris et ux to Joseph S. Winning et ux, Salem St.

M&S Building and Const. Co. Inc. (Mtg. Sale) to Joseph R. Levis et ux, Jay Road.

Norman A. Schroder et ux to John E. Brockbank et ux, Johnson St.

David F. Roche to Fieldstone Developers Inc., Sylvan Terrace.

Frances A. Valliere to Rodney S. Valliere et ux, Foster St.

Michael A. Gillis to Michael A. Gillis et ux, Osgood St.

Fieldstone Developers Inc. to R. William Ammon et ux, Harwood St. and Mablin Ave.

William Turner et ux to Mary Louise Farrell, Wood Lane.

Leon E. Petell to Eileen A. Giles et al, Ashland St.

George C. Frost et ux to George D. Frost.

Three out of four children live in underdeveloped countries, where mortality rates among one to four-year-olds are about 40 times higher than in the developed countries. UNICEF means help and hope for those children.

Leighton Inc.
Contemporary & Traditional Interiors
Parker F. D. Leighton
Boston 262-0440 Andover 475-7799

Le Mans BOOT
by wall-streeter
These slipper soft, tastefully designed boots fit, feel and look the way fine boots should fit, feel and look.
$37

Elander & Swanton INCORPORATED
38 MAIN ST. ANDOVER • CONVENIENT CREDIT ACCOMMODATIONS
FAMILY SHOE DEPARTMENT

Elander & Swanton INCORPORATED
38 MAIN ST. ANDOVER • CONVENIENT CREDIT ACCOMMODATIONS

THE PENDLETON® DIFFERENCE
Looking great during your leisure hours in a pure virgin wool Topster jacket. $24.00
WARRANTED TO BE A "PENDLETON" TRADE MARK REG. U.S. PAT. OFF. PENDLETON WOOLEN MILLS PORTLAND, OREGON 100% VIRGIN WOOL
Sportswear by the Wool People
Elander & Swanton INCORPORATED
38 MAIN ST. ANDOVER • CONVENIENT CREDIT ACCOMMODATIONS

This winter, two TV series for 4-H'ers and other young people, will premiere on stations across the country. One show, about nutrition, is called "Mulligan Stew," and stars a young rock group. "Living in a Nuclear Age," is the other 4-H TV program, which explains the uses of nuclear energy.

Colonial Shoppe

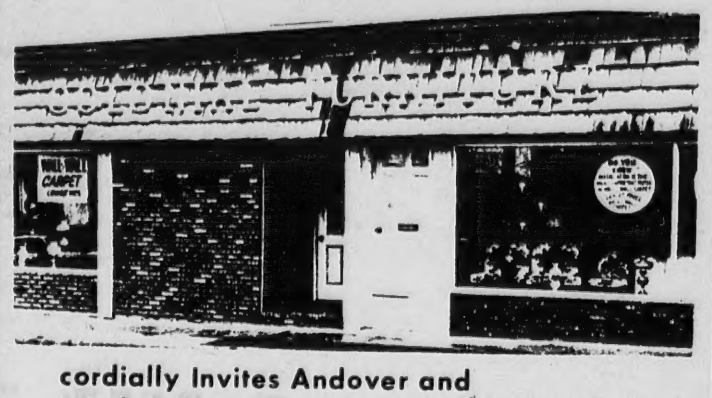

cordially Invites Andover and North Andover People to A Tremendous Trailer Load Sale of-

SLUMBERLAND Lace-Tied Mattress & Box Spring Sets

Twin Size $79.00 Full Size $89.00

LIVING ROOM SOFA SPECIAL
ONE ONLY
87" Colonial Wing-Back Sofa. 100% Nylon. $299

46 MAIN ST. No. Andover
Tel. 685-2072

Tuesday, Thursday, Friday Nights 'til 9

HIGH SCHOOL BLACK STUDIES course is being developed by students Toney Richardson, left, and Ben Whitfield, standing, with social studies teachers Sharon Wilson and Bartley Peakes, department head.

Involvement Key At ABC House

Involvement is the key to this sixth year of Andover's ABC House.

"The House is getting stronger every year," claims ABC House President Tony Richardson; "It's gotten to be a tradition now for seniors to push the younger students to get at their studies and to participate in school and community activities."

This year, ABC Student Gary Conoway is chairman of the high school's Student Faculty Senate; Carnell Cooper was elected to the five-man Student Advisory Council (which state law now requires the school committee to meet with bimonthly) and is president of the Ecology Club. Add to this ABC student service in the band, the basketball, track and football team, the Outing Club, and many other activities.

For extra community participation, ABC students are helping to develop a Black Studies course at the high school, serving on Project Care is hotline, and will present a seminar soon on the ABC Program at the Community/Schools Civic Workshop on Nov. 8.

What else is new this year?

Eight new students, bringing the student roster to 14. Also a co-directorship of the ABC House at 134 Main St., with the wife as the high school teacher.

Resident co-directors this year are Kenneth and Eileen Rogers. Kenneth Rogers is alumni director at Merrimack College, which supplies two student tutors to the program. His wife Eileen teaches math at Andover High School. People are still asking "But which one of you is the director?" Eileen says with a laugh. "We both are. We're co-directors. We understand it, and the boys do, anyway."

One of the tutors is also new - Tony Falici, a Merrimack junior. His teammate senior Lou Rossi, is a familiar face to the "old boys" at the ABC House, from the spring semester.

Another familiar face the students are glad to see is Peg McGuire, cook for the ABC House. Students say the food is great, and the Rogers testify that her menu book, with cost breakdowns, is a marvel - she can feed the 14 hungry teenagers a hearty dinner for 60 cents a person.

The new students this year are two juniors, Leon Dobbins of Camden, Ark., Carlos Gonzales of the Bronx, N. Y., and six sophomores.

The new sophomores are Tyrone Graves, Washington, D. C.; Willie Hodge, from Cleveland, Ohio; Jean Mayard, a New Yorker who was born in Haiti; Raymond Negron, from the Bronx; Dan Shepherd from Columbus, Ohio; and Nathaniel Williams, from Memphis, Tenn.

Three other newcomers come up and down the fire escape every night - perhaps they could be called residents too. A mother racoon and her two babies have gotten the word about Peg McGuire's dinners and visit the garbage can every night to see if anything is left over.

House president Tony Richardson says the new boys are getting more involved, and getting involved more quickly this year than ever. He notes that six ABC students went off on the weekend Outing Club trip to the White Mountains. "A couple of years ago, that wouldn't have happened this soon." Other new students are playing in the school band, taking organ lessons, as well as participating in sports.

The house leadership encourages participation in town and community affairs, says Richardson. "The idea is to not just be taking what the town is giving you, but participating, giving back. We learn here in the town, and the town learns from us, too."

As an example, Tony, a senior, and Ben Whitfield, an ABC junior, are working with Social Studies Department Head Hartley Peakes and Miss Sharon Wilson, a teacher, to develop a Black Studies course for the school. Tony and Ben will share in the teaching.

Another example of community participation: The Recreation/Community/Schools office, under Gary Ralph, runs a Civic Workshop as part of its Adult Education program this fall. On Thursday, Nov. 8, the whole ABC House will be on hand to back up Tony Carnell Cooper and Ben Whitfield in presenting a seminar on the ABC Program.

There's a top-paying job here for your money . . . .

Your earnings start the day of each deposit and the money works for you around the clock at the highest "pay-rate" set by law.

Keeping "unnecessary" money in your wallet or at home gets you nothing, except the temptation to spend it, perhaps needlessly. With this in mind, deposit as much and as often as you have it.

Come and earn interest around the clock, with dividends paid the first of each month on all Accounts of ten dollars or more. We're here from 10 to 5 p.m. Monday through Friday; and on Thursdays from 10 to 8 p.m.

PER ANNUM
DIVIDEND RATES
SAVINGS ACCOUNTS
5.25%

SPECIAL 90-DAY NOTICE ACCOUNTS
5.50%

TERM DEPOSIT CERTIFICATES
$1,000 minimum
2 to 3 years
6%
1 up to 2 years
5.75%

ALL DEPOSITS INSURED IN FULL UNDER MASSACHUSETTS LAWS

ARLINGTON FIVE CENTS Savings Bank

New
NORTH READING OFFICE
PLAZA NORTH SHOPPING CENTER, ROUTE 28
Right next to Zayre

ARLINGTON OFFICES
626 Massachusetts Avenue, Arlington Center
190 Massachusetts Avenue, East Arlington
1300 Massachusetts Avenue, Arlington Heights

BEDFORD OFFICE
Bedford Shopping Center
BURLINGTON OFFICE
Economy Shoppers Center

Rx

Accuracy safeguards your good health

Your registered pharmacist compounds your doctor's prescriptions with professional precision.

Your health is our business

Hartigan Pharmacy
66 MAIN ST. • ANDOVER • 475-1006

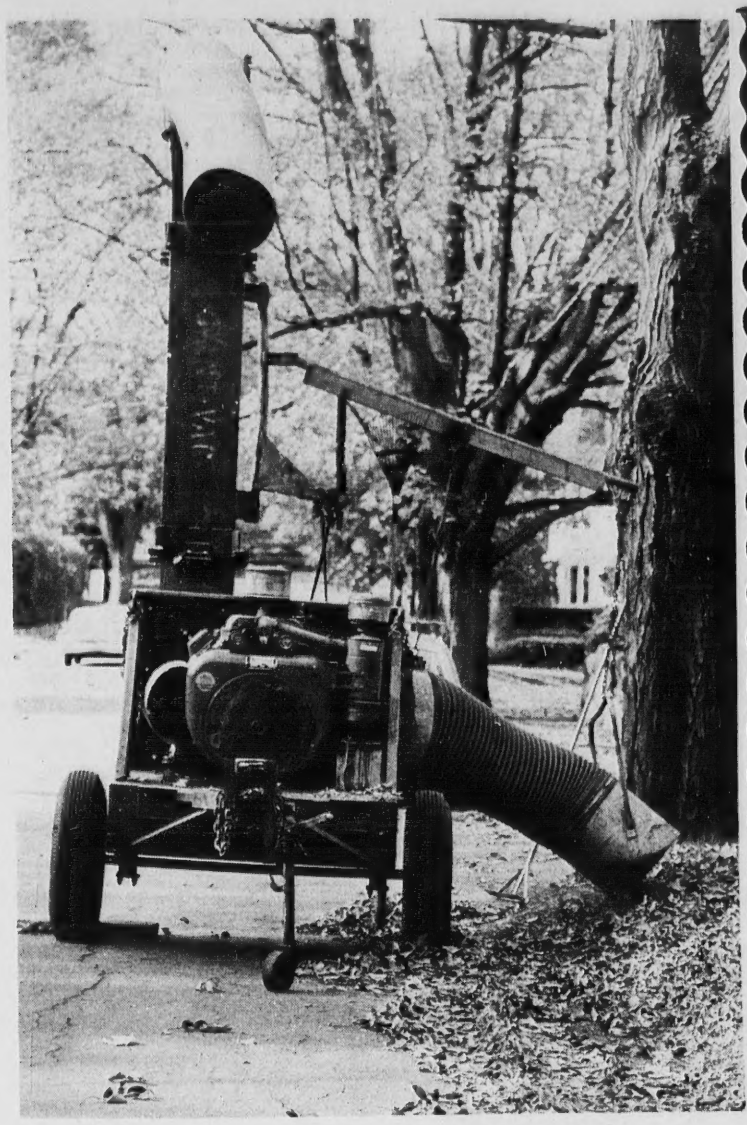

LOOKING somewhat like a robot is the town's leaf loading machinery which was in action this past week making the rounds on the town streets. The loader will be patrolling the town streets picking up the leaves which will be mulched in the former gravel pit area off Woburn street.

12 Chosen For State Honors

The Northeastern District Auditions which were held on Oct. 3rd, at Lexington and Oct. 5, at Andover have been finalized and the results have 12 Andover students selected to play in band, orchestra or chorus.

The district concert this year is being held in Andover, which gives area residents an opportunity to hear the concert band, orchestra, and chorus with the best students in the Northeastern district perform.

The students selected from Andover are:

Orchestra - Edward Need, French Horn; Edward Grigoli, Clarinet; John Schneider, Percussion.

Concert Band - Sharyn Taymor, drums; David Schlegel, bariton sax.

Chorus - Nancy Hood, Mary Ellen King, Frank Sherman, Kevin Dewhurst, Sean Sullivan, Blaine Randall, David W. Wright.

Duplicate Bridge Winners

The Andover Duplicate Bridge Club will hold its regular weekly duplicate Thursday at 7:30 in the cafeteria of West Elementary School on Beacon St. in Andover. These bridge games are open to all interested players in the Greater Lawrence area, who may attend with or without a partner.

Winners last week were:

North - South: 1) Merrell Anderson - Murray Wolf; 2) Earl Bryant - Bernard Baker; 3) Ray Lantagne - Ray Lantagne, Jr.

East - West: 1) Mrs. John Hawes - Mrs. Dale Petty; 2) Sidney Frankel - Mrs. Thayer Warshaw; 3) Vincent Conti - Edward Foley.

In Math League

Jason Feinman of Andover, is a member of the Pingree School Math team which finished third in a Mass. Math league match recently. Eight teams competed in the match.

Avantelook
by Roffler
Makes Long Hair Look Great!

New Roffler styles for all hair lengths — all age groups.

OPEN FRIDAY NIGHTS TILL 8
TEL. 475-0452

COCO'S of ANDOVER
Men's Hairstyling
Cor. ROUTE 28 & 133 SHAWSHEEN SQUARE

Our aim...
LOWER FOOD BILLS FOR YOU
CO-OP

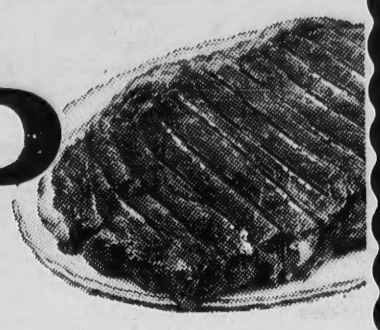

NEW YORK SIRLOIN STEAK lb 1.08
FIRST CUT
NEW YORK CENTER CUT SIRLOIN STEAK lb 1.18
SHORT CUT RUMP STEAK lb 1.78
HAMBURG FRESH GROUND lb 68c
CO-OP PORK or TOMATO SAUSAGE LINKS lb 88c

FRESH CHICKEN MEATY
LEGS lb 48c | BREASTS lb 68c
FRESH CAPONS lb 58c

DELICATESSEN
ESSEM HOT DOGS lb 95c
FROZEN FOODS
STOUFFERS
Macaroni & Cheese
Noodles Romanoff
Spinach Souffle
2 for 89c

FIERY RED EMPEROR GRAPES lb 39c
FANCY MELLO BANANAS 2 lbs 29c
EXTRA LARGE SIZE SUNKIST ORANGES 6 for 59c
NEW CROP SWEET POTATOES 3 lbs 39c
BORDEN CREAM STYLE CUP OF SOUP
MUSHROOM, CLAM, TOMATO OR CHICKEN 3 for 1.00
CHASE & SANBORN INSTANT COFFEE 10 OZ JAR 1.39
ALL DETERGENT JUMBO SIZE 1.99

OSCAR MAYER SLICED BOLOGNA 12 OZ PKG 78c
BAKERY

BULKIE ROLLS and ITALIAN ROLLS 6 for 49c
CARNATION HOT COCOA MIX 12 OZ BOX 49c
CRISCO OIL 48 OZ 89c
NABISCO CHIPS AHOY 15 OZ PKG 2 for 99c
FRANCO AMERICAN SPAGHETTIOS 5 for 1.00

Some of the most popular 4-H programs are: clothing, consumer education, bicycle, dairy foods, food-nutrition, photography and public speaking.

HAMMOND ORGANS

KRAKAUER & WURLITZER PIANOS

GUITARS AND MUSICAL INSTRUMENTS

SALES - LESSONS - SERVICE

KNUEPFER & DIMMOCK

Everything in Music and Luggage

286 ESSEX ST., LAWRENCE

688-6061

FREE VALIDATED PARKING AT NEARBY PARKING LOTS

LEGAL NOTICES

TOWN OF ANDOVER
PUBLIC HEARING

A public hearing will be held in THE HALL, SECOND FLOOR, MEMORIAL HALL LIBRARY, ANDOVER, on THURSDAY, NOVEMBER 2, 1972 at 7:30 P.M. on the petition of YANKEE MILK, INC. (formerly N. E. Milk Producers' Assn.), 12 Haverhill Street, Andover for a variance from the requirements of Article VIII, Section V.A. of the Zoning By-Laws to permit the construction of a 2-story office building with less than dimensional requirements. Premises affected are located at 12 HAVERHILL STREET, ANDOVER in an Industrial A district and shown on Assessors' Map 35 as Lot 5.

S. MARCUS SWEET, Chairman
Board of Appeals

Oct. 19, 26, 1972

Are Your Shoes Being

REPAIRED

To Your Satisfaction?

IF NOT — TRY US AT

SUPREME CLEANERS

Shawsheen Plaza

EXCELLENT SERVICE

Commonwealth of Massachusetts
PROBATE COURT
Docket No. 317028

Essex, ss.

To all persons interested in the estate of CHARLOTTE B. MOWER late of Andover in said County, deceased.

A petition has been presented to said Court for Probate of a certain instrument purporting to be the last will of said deceased by ROBERT L. MOWER, named in said will as ROBERT MOWER of Andover in the County of Essex, praying that he be appointed executor thereof, without giving a surety on his bond.

If you desire to object thereto you or your attorney should file a written appearance in said Court at Lawrence before ten o'clock in the forenoon on the thirteenth day of November 1972, the return day of this citation.

Witness, JOHN A. COSTELLO, Esquire, First Judge of said Court, this nineteenth day of October 1972.

JOHN J. COSTELLO, Register
Tomlinson & Hatch
101 Amesbury St.
Lawrence, Mass.

Oct. 26; Nov. 2-9, 1972

TOWN OF ANDOVER
PUBLIC HEARING

A public hearing will be held in THE HALL, SECOND FLOOR, MEMORIAL HALL LIBRARY, ANDOVER, on THURSDAY, NOVEMBER 2, 1972 at 7:30 P.M. on the petition of GREGORY J. DADAK, 49 Union Street, Andover for a variance and/or a special permit under Article VIII, Section IV.B.3 of the Zoning By-Law to remodel existing barn for use as an apartment. Premises affected are located at 49 UNION STREET, ANDOVER, in a Single Residence A district and shown on Assessors' Map 34 as Lot 31.

S. MARCUS SWEET, Chairman
Board of Appeals

Oct. 19, 26, 1972

TOWN OF ANDOVER
PUBLIC HEARING

A public hearing will be held in THE HALL, SECOND FLOOR, MEMORIAL HALL LIBRARY, ANDOVER on THURSDAY, NOVEMBER 2, 1972 at 7:30 P.M. on the petition of FRED SHAHEEN, 4 Caswell Avenue, Methuen for a variance from the requirements of Article VIII, Section V.A. of the Zoning By-Law to permit the construction of a single family dwelling with less than dimensional requirements. Premises affected are located at 395 SOUTH MAIN STREET, ANDOVER in a Single Residence C district and shown on Assessors Map 62 as Lot 30.

S. MARCUS SWEET, Chairman
Board of Appeals

Oct. 19, 26, 1972

TOWN OF ANDOVER
PUBLIC HEARING

A public hearing will be held in THE HALL, SECOND FLOOR, MEMORIAL HALL LIBRARY, ANDOVER, on THURSDAY, NOVEMBER 2, 1972 at 7:30 P.M. on the petition of RECREATION SPECIALISTS, INC., 20 Dale Street, Andover for a variance from the requirements of Article VIII, Section IV.B.12, 28 and 29 of the Zoning By-Laws to permit the operation of retail sales and service, including outside storage and displays. Premises affected are located at 38 ANDOVER STREET, ANDOVER, in an Industrial D district and shown on Assessors' Map 93 as Lot 3A.

S. MARCUS SWEET, Chairman
Board of Appeals

Oct. 19, 26, 1972

Commonwealth of Massachusetts
PROBATE COURT
Docket No. 255951

Essex, ss.

To all persons interested in the trust estate under the will of GRACE ADAMS YOUNG late of Andover in said County, deceased, for the benefit of ERNEST S. YOUNG AND ANOTHER:

The trustees of said estate have presented to said Court for allowance their eleventh, twelfth and thirteenth accounts.

If you desire to object thereto you or your attorney should file a written appearance in said Court at Salem before ten o'clock in the forenoon on the thirtieth day of October 1972, the return day of this citation.

Witness, JOHN A. COSTELLO, Esquire, First Judge of said Court, this second day of October 1972.

JOHN J. COSTELLO, Register

October 12-19-26, 1972

NOTICE OF CERTAIN UNCLAIMED SAVINGS BANK ACCOUNTS HELD BY ANDOVER SAVINGS BANK ANDOVER, MASSACHUSETTS

Pursuant to G. L. Chapter 200A notice is given that the following described savings accounts of the following named presumed owners, whose last known residence was in the city or town indicated, will be turned over to the Commission of Corporations and Taxation on or before November first and that thereupon the holder thereof shall cease to be liable therefor.

DAVID BABINE, ANDOVER, MASS.; FREDERICK K. DODKIN, ANDOVER, MASS.; BRENDA FORD, ANDOVER, MASS.; CHERYL HOUGHTON, ANDOVER, MASS.; ROBERT PEDLOW, ANDOVER, MASS.; DEBORAH PEDLOW, ANDOVER, MASS.

In addition to the above listed accounts, this bank is holding sixteen accounts of less than $25.00 each totaling $164.70 to be turned over to the commissioner. A list of these accounts is available at the bank.

Oct. 12, 19, 26, 1972

The Dame Shop

48 MAIN ST. ANDOVER

TEL. 475-1658

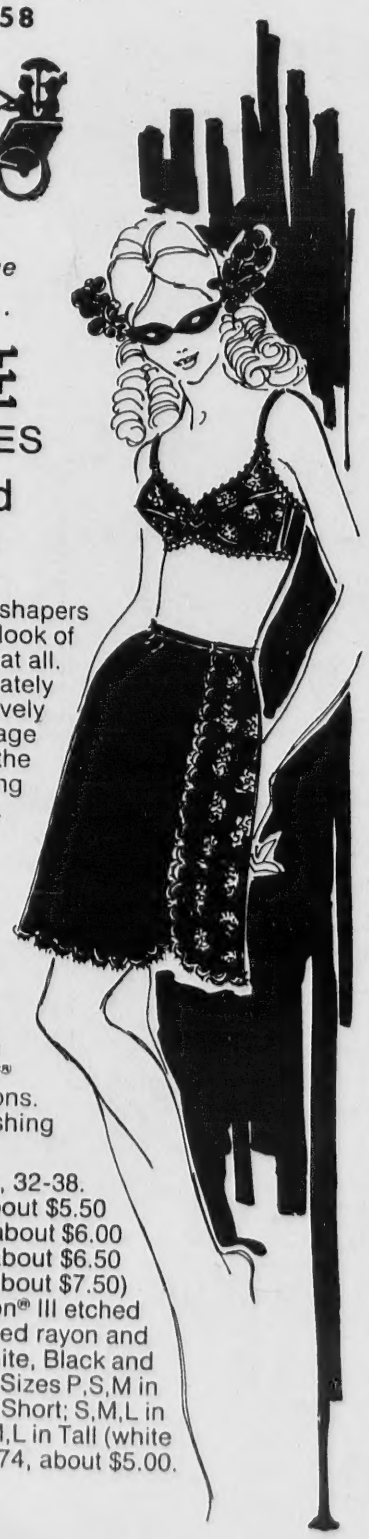

Glamourizing the fashion scene . . .

MIRAGE COORDINATES

by Gossard Artemis

Ultra sophisticated shapers highlighted with the look of lace that's not lace at all. It's a new fabric delicately patterned yet deceptively smooth to keep Mirage a secret under the most clinging fashions.

The bra, light, lacey, soft shaping in rayon and nylon tricot with Antron® III and Lycra® spandex stretch sections. White, Black and Blushing Beige.

Sizes A 32-36, B and C, 32-38.
Soft cup bra 3175, about $5.50
Fiberfill lined bra 3275, about $6.00
Half-wire bra 3475, about $6.50
(D cup 32-38, about $7.50)
The pettislip, Antron® III etched with a panel of patterned rayon and nylon tricot. White, Black and Blushing Beige. Sizes P,S,M in Fashion Short and Short; S,M,L in Average; S,M,L in Tall (white only). Pettislip 9174, about $5.00.

® duPont's reg. t.m.

THE GANT ATTITUDE

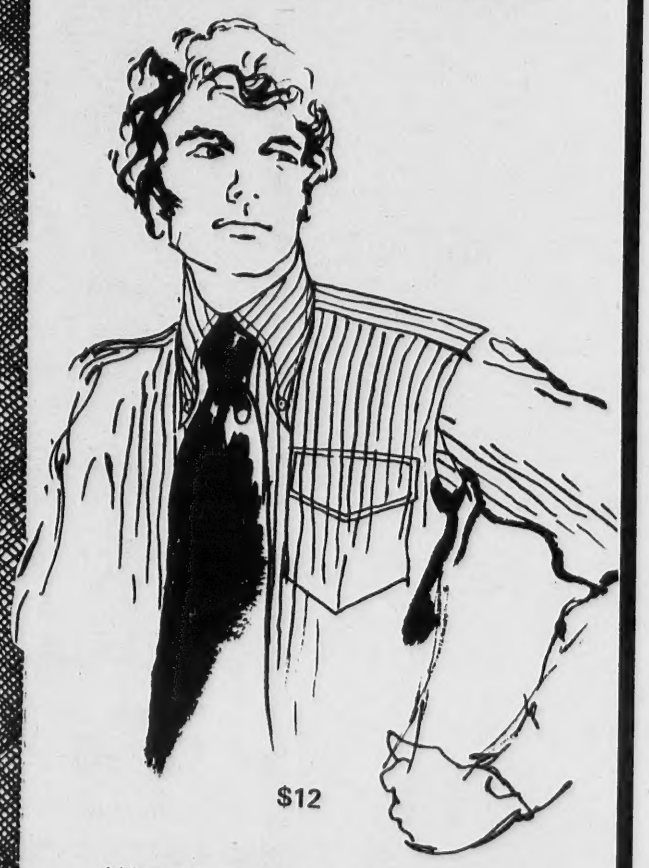

$12

We added 1½ inches to the points to get the button down into 1972. It's the all new button down, with either classic or fashion stripe. By **Gant Shirtmakers.**

Glen Artney Button-Down Shirts $8.95

Macartney's

5 MAIN ST. ANDOVER

Realty Transfers

Andrew M. Innes et ux to Lawrence A. Globus et ux, Canterbury St.

John F. Maxwell et ux to Buenos A. W. Young et ux, Butler Road.

Heritage Hall Inc. to Goldman Graves Inc., Agawam Lane and Farrwood Drive.

Carroll H. George et ux to Maurice Schwartz et ux, Timothy Drive.

Willaim W. McCarthy et ux to John P. Amboian et ux, Regis Road.

Esther V. Ronan to John J. Ronan et ux, Morton St.

Lees S. Brown et ux to Shirley R. Belloir et ux, Smithshire Estates.

Roger M. Davis et ux to Lester D. Mencies et ux, Glenn Cove.

Parkwood Const. Corp. to Edwin E. Bogusz et ux, Hornbridge Drive.

Margaret Mooradian to John Wakeley Jr. et ux, Brook Lane.

Gerard Bradford, Jr. et ux to Marc G. Jasmin et ux, Main St.

Charles M. Patterson et ux to David J. McDonough et ux, Balmoral St.

Jon Swenson et ux to Trustees of Reservations, Prospect Road and Andover By-Pass.

Evangeline Merriam to Louis F. Maffei et ux, Nutmet Lane.

William E. McGuire et ux to Vincent J. Casaceli et ux, North St.

Evangelos A. Theodore et alii Trs. to Belmont Development Corp., Exeter Way.

Belmont Development Corp. to Howard W. Smith et ux.

Robert R. Covelli et ux to Thomas G. Nunn et ux, Twin Brooks Circle.

Max Freedman et ux to Julia M. Caram, Marwood Drive.

Nicholas A. Rizzo, Jr. et ux to John Stenson et ux, Kenilworth St.

Reginald G. Norton et ux to Peter E. O'Leary et ux, Prospect Hill Road.

Richard M. Sullivan et ux to Stephen R. Duly et ux, Lowell and Beacon Sts.

Robert G. Wilson et ux to Nixon Lee Beyer et ux, Hampton Lane and Rutgers Road.

John J. Howell to Joseph F. Peters, Harold Parker Road.

Dana F. Perkins, Est. to Nicholas H. Fitzgerald et al.

The Chicago and Northwestern Railway Company and Montgomery Ward celebrate their silver anniversary of support to 4-H, in 1972.

Sizer Is Chairman Of Committee

Theodore R. Sizer, Ph.D., former dean of Harvard Graduate School of Education and presently headmaster of Phillips Academy, has accepted the chairmanship of a visiting committee for the Arlington School, at McLean Hospital, in Belmont. This is the first of a number of committees McLean plans to establish to review the operation of various hospital programs, keep the hospital in touch with trends and changes in the community, and advise it on new directions for the future. The visiting committees are made up of professionals and interested citizens from outside the hospital.

"McLean is extremely fortunate to have Dr. Sizer accept this chairmanship," said Francis de Marneffe, M.D., director of the hospital. "He brings a unique and particularly fitting background to the concerns of the Arlington School."

Dr. Sizer is a specialist in secondary education. He has taught at the Roxbury Latin School, schools in Australia, and the University of Bristol, England, in addition to his posts at Harvard and Phillips Academy.

The Arlington School is a fully-accredited, college preparatory high school. It serves adolescents who are inpatients, outpatients or receiving day care at McLean.

At Meeting

Several Andover residents are members of the New England Dental Society, which held its 109th annual meeting at Forsyth Dental Center in Boston this week.

The local members include Thomas J. Lamson, 93 Main St., Richard T. Secord, 11 Chestnut St. and James W. Skillings, 15 Central St.

About 15 million people suffer from tuberculosis. For 25¢ UNICEF can provide the BCG vaccine to protect 25 children from that disease.

Our Christmas Club bonus: four coffee mugs.

Four handsome, sturdy, stackable coffee mugs for every customer, yours free when you join our 1973 Christmas Club! With a cash Christmas to look forward to next year, bought and paid for with as little as 50 cents a week — at 5¼% interest too! Come on in, join our Merry Christmas Club and get your bonus coffee mugs.

Essex Broadway Savings Bank

Main Office
296 Essex Street

Branch Offices
454 Essex Street
555 Broadway
460 S. Union Street, Lawrence, Mass.
555 Chickering Rd., No. Andover, Mass.

WARRANT

THE COMMONWEALTH OF MASSACHUSETTS

ESSEX SS.

To either of the Constables of the Town of Andover Greeting:

In the name of the Commonwealth you are hereby required to notify and warn the inhabitants of said Town who are qualified to vote a partial ballot for Presidential Electors only to meet in the Central Counting Place in the Town House, and all others who are qualified to vote in Elections to meet in Precincts One, Two, Three, Four, Five and Six, viz: The William A. Doherty School, Bartlet Street, in Precinct One; the Lower Hall, Andover Baptist Church, in Precinct Two: the Cardinal Cushing Gymnasium, Haverhill Street, in Precinct Three; the West Elementary School, Beacon Street, in Precinct Four; the South Elementary School, Woburn Street, in Precinct Five; and the Peabody House, Phillips Street, in Precinct Six, in said Andover, on

TUESDAY, THE SEVENTH DAY OF NOVEMBER, 1972

at 8:00 o'clock A.M., for the following purposes:

To bring in their votes to the Election Officers for the Election of the following officers:

PRESIDENTIAL ELECTORS
SENATOR IN CONGRESS — For this Commonwealth
REPRESENTATIVE IN CONGRESS — For Fifth Congressional District
COUNCILLOR — For Fifth Councillor District
SENATOR — For Fifth Essex Senatorial District
ONE REPRESENTATIVE IN GENERAL COURT — For Thirteenth Essex Representative District
TWO REPRESENTATIVES IN GENERAL COURT — For Fourteenth Essex Representative District
ONE REPRESENTATIVE IN GENERAL COURT — For Seventeenth Essex Representative District
REGISTER OF PROBATE AND INSOLVENCY — For Essex County
COUNTY COMMISSIONERS (TWO) — For Essex County
COUNTY TREASURER — For Essex County
REGISTER OF DEEDS (TO FILL VACANCY) — For Essex Northern District

Also to vote YES or NO on the following questions:

QUESTION NO. 1

PROPOSED AMENDMENT TO THE CONSTITUTION

Do you approve of the adoption of an amendment to the constitution summarized below, **which was approved by the General Court in a joint session of the two branches held June 18, 1969, received 221 votes in the affirmative and 22 in the negative, and in a joint session of the two branches held May 12, 1971, received 238 votes in the affirmative and 14 in the negative?**

YES ☐ NO ☐

SUMMARY

The proposed amendment would authorize the Legislature to enact a law that agricultural and horticultural lands shall be valued, for taxation purposes, according to their agricultural or horticultural uses. No parcel of land less than five acres which has not been actively devoted to such uses for two years preceding the tax year could be valued at less than fair market value.

QUESTION NO. 2

PROPOSED AMENDMENT TO THE CONSTITUTION

Do you approve of the adoption of an amendment to the constitution summarized below, **which was approved by the General Court in a joint session of the two branches held June 18, 1969, received 143 votes in the affirmative and 113 in the negative, and in a joint session of the two branches held May 12, 1971, received 243 votes in the affirmative and 11 in the negative?**

YES ☐ NO ☐

SUMMARY

The proposed amendment would bring the State Constitution into conformity with the 26th Amendment to the Constitution of the United States by setting the minimum age for voting at eighteen.

QUESTION NO. 3

PROPOSED AMENDMENT TO THE CONSTITUTION

Do you approve of the adoption of an amendment to the constitution summarized below, **which was approved by the General Court in a joint session of the two branches held June 18, 1969, received 258 votes in the affirmative and 0 in the negative, and in a joint session of the two branches held May 12, 1971, received 262 votes in the affirmative and 1 in the negative?**

YES ☐ NO ☐

SUMMARY

The proposed amendment would remove the prohibition against paupers from voting.

QUESTION NO. 4

PROPOSED AMENDMENT TO THE CONSTITUTION

Do you approve of the adoption of an amendment to the constitution summarized below, **which was approved by the General Court in a joint session of the two branches held June 18, 1969, received 264 votes in the affirmative and 1 in the negative, and in a joint session of the two branches held May 12, 1971, received 264 votes in the affirmative and 0 in the negative?**

YES ☐ NO ☐

SUMMARY

The proposed amendment would authorize the Legislature to enact a law to permit the Commonwealth to make loans for tuition and board at any college, university or institution of higher learning to students who are residents of the Commonwealth.

QUESTION NO. 5

PROPOSED AMENDMENT TO THE CONSTITUTION

Do you approve of the adoption of an amendment to the constitution summarized below, **which was approved by the General Court in a joint session of the two branches held August 5, 1969, received 239 votes in the affirmative and 0 in the negative, and in a joint session of the two branches held May 12, 1971, received 266 votes in the affirmative and 0 in the negative?**

YES ☐ NO ☐

SUMMARY

The proposed amendment would annul Article 49 of the Articles of Amendment to the Constitution and substitute a new amendment which declares that the people have the right to clean air and water, freedom from excessive and unnecessary noise, and the natural, scenic, historic and esthetic qualities of their environment. It further declares that the protection of the right to the conservation, development and utilization of the agricultural, mineral, forest, water, air and other natural resources is a public purpose.

The Legislature is authorized to adopt necessary legislation and to provide for eminent domain takings where required for the purposes of the amendment. Any property so taken may only be used for other purposes or disposed of upon a two-thirds vote of the Legislature.

Concludes 42 Years At Bell Labs

John A. Ward

John A. Word of 7 Smithshire Estates, Andover, retired from Bell Labs on Oct. 1, ending a 42-year career. He was supervisor in the Microwave Physical Design Department at the Merrimack Valley Laboratory, here.

Mr. Word joined Bell Laboratories in 1930. Initially he was concerned with the engineering of trial installations for toll and radio. He was also involved in the design of toll transmission equipment.

During World War II, he concentrated on the design of sonar and airborne counter measures equipment for the armed forces. After the war, he was placed in charge of a group responsible for the development and design of microwave radio relay equipment.

Since 1956, Mr. Word has supervised a group concerned with the physical design and systems engineering aspects of long, intermediate, and short haul microwave radio systems.

A native of California, Mr. Word received the B. S. degree from the University of California at Berkeley in 1930.

He is a senior member of the Institute of Electrical and Electronics Engineers, a registered engineer in the State of New York, and a member of the honor societies Tau Beta Pi, Eta Kappa Nu, and Sigma Xi. He is also a member of the Telephone Pioneers of America.

Mr. Word and his wife, Ardis, have lived in Andover for 16 years. They have a son, David Lloyd, and one grandson, John Clayton who live in the Washington, D.C. area.

QUESTION NO. 6

PROPOSED AMENDMENT TO THE CONSTITUTION

Do you approve of the adoption of an amendment to the constitution summarized below, **which was approved by the General Court in a joint session of the two branches held July 2, 1969, received 204 votes in the affirmative and 49 in the negative, and in a joint session of the two branches held May 12, 1971, received 245 votes in the affirmative and 20 in the negative?**

YES ☐ NO ☐

SUMMARY

The proposed amendment would authorize, but not require, the Legislature to modify the Massachusetts income tax laws by the use of graduated rates instead of the present flat or uniform rates. The Legislature could do this in any one of three ways:

1. Apply a uniform rate or percentage to an individual's federal income tax liability; or
2. Apply graduated rates to an individual's federal taxable income; or
3. Apply graduated rates to income determined to be taxable under Massachusetts law.

The Legislature would also be authorized to provide for reasonable exemptions, deductions and abatements and make the definition of any term used in the state tax law automatically the same as it is under Federal Law.

QUESTION NO. 7

PROPOSED AMENDMENT TO THE CONSTITUTION

Do you approve of the adoption of an amendment to the constitution summarized below, **which was approved by the General Court in a joint session of the two branches held June 18, 1969, received 198 votes in the affirmative and 63 in the negative, and in a joint session of the two branches held May 12, 1971, received 231 votes in the affirmative and 31 in the negative?**

YES ☐ NO ☐

SUMMARY

The proposed amendment would require that all judges must retire upon reaching seventy years of age.

QUESTION NO. 8

Do you approve of an act passed by the general court in the year nineteen hundred and seventy-two, entitled "An Act lowering to eighteen years the age requirement of a person licensed to sell or allowed to purchase alcoholic beverages?"

YES ☐ NO ☐

QUESTION NO. 9

"Shall the voluntary recitation of prayer be authorized in the public schools of the commonwealth?"

YES ☐ NO ☐

QUESTION NO. 10

"Shall section fifty-eight D of chapter forty-eight of the General Laws, providing for a forty-two hour work week for permanent members of fire departments, be accepted?"

YES ☐ NO ☐

Fourteenth Essex Representative District
Precinct 3
and
Seventeenth Essex Representative District
Precincts 2 and 4
ONLY

QUESTION NO. 11

"Shall the Representative from this district be instructed to vote to approve the passage of a constitutional amendment reducing the size of the Massachusetts House of Representatives from 240 members to 160 members?"

YES ☐ NO ☐

All the above candidates and questions to be voted for upon one ballot.

The polls will be open from 8:00 A.M. to 8:00 P.M.

Hereof fail not and make return of this warrant with your doings thereon at the time and places of said meeting.

Given under our hands this twentieth day of October, A.D. 1972.

ROBERT A. WATTERS
ROGER W. COLLINS
GEORGE E. HESELTINE
MILTON GREENBERG
ALAN F. FRENCH
SELECTMEN OF ANDOVER

A true copy
A T T E S T
BENJAMIN C. BROWN, Constable
Andover, October 26, 1972

Celebrity Series To Premiere

The Merrimack College Celebrity Series will begin its new season with Rosalind Elias in the premiere performance of "Safe in their Alabaster Chambers - three poems by Emily Dickinson - music by Daniel Pinkham," on Sunday, Oct. 29, 8:30 p.m. in the Merrimack College Chapel.

The work, for medium voice and electronic tape, was commissioned by the college for its 25th anniversary.

Miss Elias was awarded an honorary doctorate in Music from Merrimack in 1970. Her performance will highlight a week-end long symposium on Willa Cather, the twentieth century American novelist.

In 15 years of operatic stardom, she has sung 35 leading Mezzo roles for the Metropolitan Opera, the San Francisco Opera, the Teatro Colon in Buenos Aires, the Salzburg festivals, the Scottish Opera, and the opera companies of Monte Carlo, Geneva, and Marseilles.

Two of her albums have been voted "best of the year" by the National Academy of Recording Arts and Sciences.

Daniel Pinkham is a member of the faculty of the New England Conservatory of Music and visiting lecturer at Harvard University. His composition teachers have included Walter Piston, Aaron Copeland, Arthur Honegger, Samuel Barber and Nadia Boulanger.

The Merrimack College Celebrity Series is sponsored by the college administration under the direction of the cultural affairs committee. It was formed in 1966 to bring notable performing artists to the Merrimack campus.

Other features in this year's series include: Nov. 10 - Jack Aranson in Moby Dick; Feb. 9, 1973 - Mildred Miller and Theodor Uppman of the Metropolitan Opera in joint recital; March 10, 1973 - J. S. Bach's St. Mark's Passion, by Boston King's Chapel Choir and members of the Cambridge Festival Orchestra; and April 6, 1973 - Isaac Stern, violinist.

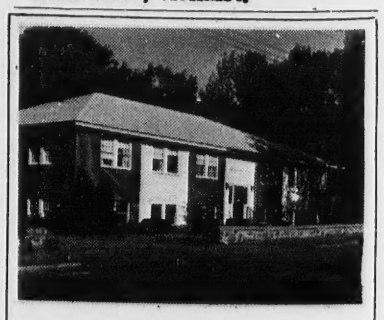

This is the new home of the

ANDOVER TOWNSMAN
15 CENTRAL ST.
ANDOVER

COME IN TO -
Insert Display Ads
Insert Classified Ads
Order New Subscriptions
Purchase Back Copies
Leave news stories
and items for publication
Pay bills

SAME PHONE NOS.
475-1943 - 475-1944

Scotti
Feat

Ian Wri

The Odd Couple
Christian Church
entertainment feat
and Irish dancing
award-winning lo
performers, on Sa
The show, whic
8 p.m. in the
ditorium of East
School, will benefi
novation fund.
The Odd Cou
Dance team, the
landers Pipe Ban
Folk from the H
Dancers, and the
Steppers, the Iris
from North Ando
form as groups.
Individual perfo
Hugh Bigney of
World Champion
ing Champion an
Scott, New Englan
land Dancing Char
Local talent w
Tynan, accompl
dionist and loca
owner, and Miss
a local dancer a

(Political Ad

L
F
•
i
H

Scottish, Irish Dancers Featured Performers

Ian Wright

The Odd Couples of the Free Christian Church will present an entertainment featuring Scottish and Irish dancing and music, with award-winning local and area performers, on Saturday, Oct. 28.

The show, which will begin at 8 p.m. in the Memorial Auditorium of East Junior High School, will benefit the organ renovation fund.

The Odd Couples Scottish Dance team, the Bedford Highlanders Pipe Band, the Blarney Folk from the Harp and Bard Dancers, and the Emerald Isle Steppers, the Irish step dancers from North Andover, will perform as groups.

Individual performers will be Hugh Bigney of Lynnfield, the World Champion Highland Dancing Champion and Miss Laura Scott, New England Ladies Highland Dancing Champion.

Local talent will include Bill Tynan, accomplished accordionist and local gas station owner, and Miss Diane Moodie, a local dancer and East Junior High student, and Mrs. Shirley Brennan and Mrs. Margaret Thomson, well-known Andover singers.

The show is being organized and produced by Ian Wright of Andover, who danced for four years on BBC in Scotland, and has appeared on television in Boston. In November, Mr. Wright will dance the lead in Brigadoon, for the Sudbury Community Theater.

For ticket information contact the church office or any of the local performers.

Pamela Stone

Miss Stone Merit Scholar Semi-Finalist

Pamela Stone, daughter of Dr. and Mrs. Herman Stone, 25 East Lincoln Circle, Andover, has been named a semi-finalist merit scholar.

Miss Stone moved to Andover Sept. 1, and is now a senior at Andover High school. She formerly attended Morristown High school, Morristown, N. J.

Her major interest is in the biological sciences and is interested in drama as an extracurricular activity.

She is interested in continuing her education at Radcliffe.

Toastmasters Group Meets

The Andover branch of a worldwide organization called "Toastmasters" is meeting on the second and fourth Tuesday of each month at Memorial Hall Library. The group meets to practice parliamentary procedures and among the programs offered are "Table Topics," constructive evaluation of speeches, timing and grammar.

Toastmasters participates in local, regional, national and internationational contests. Men and women, 18 years and older are invited to become members. Meetings begin at 6:30 p.m.

Subscribe to the TOWNSMAN

LAST 3 DAYS
OFFER ENDS OCT. 28th
SAVE 20% NOW
ON
MARY ANN'S
Personalized
CHRISTMAS CARDS

Mary Ann's
CARD & YARN SHOP
TEL. 475-2377
OLDE ANDOVER VILLAGE - MAIN ST., ANDOVER
OPEN 6 DAYS A WEEK - 9.30 to 5:30 - FRI. TIL 9 P.M.

The PSYCHOLOGICAL CENTER
89 93 MAIN STREET
ANDOVER, MASSACHUSETTS 01810

The Psychological Center, a private out-patient clinical facility, provides mental health treatment programs for children, adolescents, and adults.

Staff includes: Psychiatrists, Psychologists, and clinical counselors.
Evaluation and Treatment of:
Marital and Family Problems
Emotional Disorders
Behavior Problems
Alcoholism
Psychological Testing
Vocational Counseling
For appointment call: 475-9295

(Political Advertisement) (Political Advertisement) (Political Advertisement) (Political Advertisement) (Political Advertisement)

Let's keep
Paul Cronin
in Congress.

For more than four years, Paul Cronin ran the Washington and the District offices for Congressman Brad Morse. He learned a lot about being an effective Member of Congress from a very good teacher.

Now Paul is ready to take over that office.

He wants to continue the kind of service and representation that you've been getting for the past twelve years.

Paul knows how to make government work for you. He's seen it work, and he's helped to make it work.

That's why it isn't surprising that lots of people are calling him, asking for help, the kind of help you get only from an effective Congressman's office; help with problems of immigration, social security, helping a son in the Army, solving Small Business Administration problems, working with municipal officials to assure grants for water pollution, the Urban National Park and many, many others.

The people of this District already know who can help and who will help.

Paul Cronin
He's everything your Congressman should be.

Dr. & Mrs. Charles Benedetti
8 William St., Andover

Dr. & Mrs. Milton J. Meyers
23 Alden Rd., Andover

Carmine DiAdamo
270 Salem St., Andover

Antoinette Thiras
4 Upland Rd., Andover

DISTINGUISHED STYLING
That Stays In!

LYDIA'S
HAIR STYLIST
11 CHESTNUT ST., ANDOVER
(Liberty Mutual Bldg.)
475-4721
Monday thru Saturday 9 to 6
Friday Nite til 8

Fire Log

The following is a report of the activities of the Andover Fire Department between Oct. 17 and Oct. 23.

Oct. 17 - Town of Andover, 50 High St., leaves fire.

Oct. 18 - Vocational High School, River Road, false alarm.

Oct. 19 - Vacant land, 18 Boston Road, brush fire.

Oct. 20 - 63 Elm St., leaves fire; Town of Andover, High and Elm Sts., trash barrel.

Oct. 21 - L. Stahley, 501 South Main St., lawn mower fire; Theater Building, Essex St., leaves fire.

Oct. 23 - Don O'Meil, Osgood St., Lawrence, car fire; vacant land, 63 Chandler Road, grass fire; John Freene, 12 Longwood Drive, boiler malfunction.

The Andover Fire Department ambulance responded to seven calls during the same period.

GRIDIRON action aplenty is the rule on Sunday afternoons at the Alvah G. Hayes stadium North Andover beginning at 12 noon. The Youth League football activity concludes this coming Sunday with games scheduled for both the youth and Pee Wee leagues.

Stepping Stone School
PRESCHOOL EDUCATION
FOR 3 - 6 YEAR OLDS
Openings Still Available
In All Programs
Nursery,
Kindergarten, 1st Grade Readiness
(3 and 5 day Programs)
Allow your child the time to realize that learning can be fun at Stepping Stone.
150 MIDDLESEX ST.
NO. ANDOVER, MASS.
Master Charge Accepted
For Additional Information
Call 687-7911

Cowboys Capture Title

NORTH ANDOVER - The Youth Football League sponsored by the North Andover Boosters club will hold its final series of games Sunday at the North Andover High School field beginning at 12 noon. Pee Wee football action will open the day'sactivities with the Rams facing the Lions. In the second game the Cowboys face the Packers while the Dolphins meet the Oilers in the night cap.

After five weeks of action the Cowboys are in first place with a record of 5-0. The Dolphins and Packers are tied for second place with a record of 2-3 followed by the Oilers 1-4. The Pee Wee League Lions have the edge in their series with the Rams with a record of 2 wins 1 loss and 1 tie.

The Atkinson School band will make their second appearance to entertain the spectators during Sunday's games.

The Cowboys captured the championship in the North Andover Youth Football League Sunday afternoon at the North Andover High School field by defeating the Dolphins 6-0 in a hard-fought defensive struggle. In other action the Packers downed the Oilers 12-6 and in Pee Wee action it was the Rams 0 - Lions 0.

The lone score in the Cowboy-Dolphin game came late in the fourth period as Joe Androski passed 12 yards to Bill Sausoucie for the touchdown. The conversion attempt failed.

The Cowboys ran out the clock following a pass interception by Kevin Murphy at the Cowboy 45-yard line to prevent a late-game scoring threat by the Dolphins.

Coaches praised the play of Dan Juba, Dan Brucato, Eric Swanson and Dan Sullivan of the Cowboys and Jim Gillen, Gil Sullivan, Steve McManus, Jim Rullo and Bart Forgetta of the Dolphins.

In the Packer-Oiler game Bill Shepley opened the scoring in the first period when he raced 35 yards for the score. The conversion attempt failed. The Packers came from behind as Mike Laorenza caught touchdown passes of 14 and 18 yards for the scores. Both conversion attempts failed.

Mike Chaput, E. J. Roberts, Mike Duxbury and Jim Roche played well for the Packers while Steve Lynch, Tim Keegan, Tim Farrell, Kevin DeNuncia and Dan Chaisson were standouts for the Oilers.

Institutes Co-Sponsor Conference

The International Institute of Greater Lawrence, 430 North Canal St., Lawrence, and the International Institute of Greater Lowell, 79 High St., Lowell, are co-cponsoring the Atlantic Region Conference of the American Council for Nationalities Service (ACNS) on Oct. 30 and 31. ACNS coordinates the services and programs of its 30 member agencies of which the Lawrence and Lowell Institutes are two.

Over 100 local social workers, lawyers, agency administrators and company personnel have registered for the conference which will focus on special needs of our foreign born residents and the programs and services provided by our communities for them. The conference sessions are open to the public but pre-registration is necessary.

For further information, contact David Rodger, Executive Director, International Institute of Greater Lawrence, Inc.

Senior Citizens

"The Graduated Income Tax and What It Would Mean to a Retired Person" will be the subject of discussion at the Andover Haven, 23 Barnard Street, on Wednesday, Nov. 1 at 1 p.m.

Nancy Mulvey, president of the League of Women Voters and Jane Johnson, Fiscal Policy chairman, will give a presentation followed by questions and answers.

Coffee and cookies will be served.

The public in invited.

COLE
FALL SPECIALS
FIREPLACE
FURNISHINGS

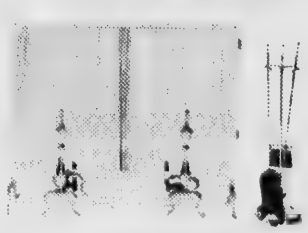

GRATES
21" SIZE $8.95
24" SIZE 9.95
27" SIZE 10.95

Plus Alpha Third Hand Both for only $2.47

PYREX·WARE
RANGE-TOP SALE OF PYREX BRAND PERCOLATORS. 4-cup, NOW $3.77. 6-cup, NOW $4.33. 9-cup, NOW $4.99.

Rubbermaid SALE

INSTANT DRAWER ORGANIZERS
Keep drawers arranged in perfect order. Four sizes interlock to form any combination.
• 9" x 3" REG. 39c NOW 33c
• 9" x 6" REG. 49c NOW 33c
• 15" x 3" REG. 49c NOW 33c

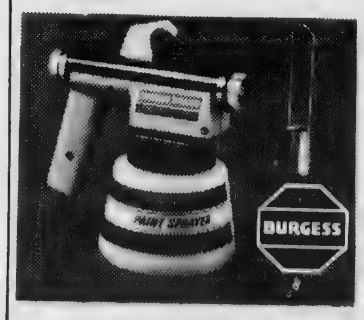

ELECTRIC PAINT SPRAYER — unique airless principle. Trouble free saphire nozzle, adjustable spray. Corrosion-proof pump.
14.88

REG 5.95 KIT 4.99

WINDOW SCREENS REPAIRED

WALLPAPER SALE
UP TO 1/3 OFF

COLE PAINT & HARDWARE
10 MAIN ST. 475-1156

TEXACO
S&H GREEN STAMPS
MORE PULLING POWER
VILLAGE ANNEX TEXACO
14 NO. MAIN ST. – ANDOVER
QUALITY • SERVICE • SAVINGS

Eat, Drink and Be Merry
at the
ANDOVER COUNTRY CLUB
SATURDAY, NOVEMBER 11th
ANNUAL DINNER DANCE
PUNCHARD - ANDOVER HIGH SCHOOL
ALUMNI ASSOCIATION
SOCIAL HOUR AT 6 DINNER AT 7
DANCING 9 to 1 A.M. TICKETS $6 PER PERSON
THIS SPACE DONATED BY THE HUGHES PHARMACY

Andove
Observ

The Andover
will celebrate
versary on Sun
10:45 a.m. with
ice.
The Rev. Roy
tor here from 1
now pastor of t
Church of Ma
preach the anniv
on the theme,
Church Great?"
The service
by the present
Earl B. Robin
Senior Deacones
Otis.
Andover Bapt
organized on O
home of Orland
members. Mee
in the Masoni
brick building
sign was comple
still stands to
was installed in
heating systen
latest improver
1971 when the
completely exc
ished into a ma
classes, meeti
tion.
Twenty - si
served during t
the longest pas
Rev. William
11 years, and t
of over 8 year
pastor.
Although the
ated with the
Convention,
evangelical rat
national, and
come from all
nations.
A summary
liefs has just
the church boa
indoctrinating
regardless of
will afford all
and more syst

Auxiliar
Meets M

The Ladi
Andover Post
Foreign Wars
night at 7:45
The auxilia
guest the Dis
Miss Elsa E
This being
all members
President
tended the
Fall Conferen
Falls and Mrs
past departm
conference ch
Plans are
the Statue of
celebration o
Tickets fo
Christmas W
held Dec. 1 a
Hospital ma
the auxiliar
Herbert Foll
Refreshme
this October
Louise Sime
Hurst and Mr

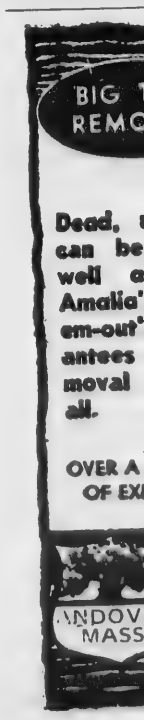

Andover Baptist Church Observes Anniversary

The Andover Baptist Church will celebrate its 140th anniversary on Sunday, Oct. 29, at 10:45 a.m. with a special service.

The Rev. Roy E. Nelson, pastor here from 1950 to 1956, and now pastor of the First Baptist Church of Marlborough, will preach the anniversary sermon on the theme, "What Makes a Church Great?"

The service will be conducted by the present pastor, the Rev. Earl B. Robinson assisted by Senior Deaconess, Mrs. Fred H. Otis.

Andover Baptist Church was organized on Oct. 3, 1832 in the home of Orlando Lovejoy by 30 members. Meetings were held in the Masonic Hall until the brick building of Colonial design was completed in 1834, which still stands today. Electricity was installed in 1892 and a central heating system in 1928. The latest improvement was made in 1971 when the basement was completely excavated and finished into a modern facility for classes, meetings and recreation.

Twenty - six pastors have served during the 140 years with the longest pastorate held by the Rev. William E. Lombard for 11 years, and the second longest of over 8 years by the present pastor.

Although the church is affiliated with the American Baptist Convention, its stress is evangelical rather than denominational, and so its members come from all Christian denominations.

A summary of Christian beliefs has just been composed by the church board to be used for indoctrinating all new members regardless of background. This will afford all members a deeper and more systematic knowledge of the Word of God as relating to personal faith and service.

Following the anniversary service, a coffee hour provided by the Social Committee will be held in the vestry for visitors and friends to fellowship together.

An historical exhibit of photographs, letters, news items and artifacts is being prepared under the direction of Mrs. Clinton H. Stevens, whose husband was church clerk for 30 years.

The public is invited to attend.

B'nai B'rith Women To Aid UNICEF

Citizens of Greater Lawrence are asked to respond generously to area children as they collect money for UNICEF in conjunction with Peace Chapter B'nai B'rith Women. Youngsters will be collecting pennies, dimes and quarters beginning Sunday, Oct. 29.

This year marks the first that B'nai B'rith Women is participating in the UNICEF drive. It represents only one community oriented service of the organization. Any area children wishing to participate are asked to call Barbara Jones.

WHIPPOORWILL FARM

NORTH ANDOVER 687-9682

WHIPPOORWILL FARM

SATURDAY GROUP RIDING INSTRUCTION

By POTOMAC HORSE CENTER METHODS

Teaching Available For Beginners, Advanced Saddle Seat, Hunt Seat and Show Riding.

BOARDING FACILITIES NUMEROUS MILES OF WOODED TRAILS FOR BEGINNERS OR ADVANCED

HORSES BOUGHT OR SOLD

Auxiliary To Post Meets Monday

The Ladies Auxiliary to Andover Post 2128 Veterans of Foreign Wars will meet Monday night at 7:45 at 75 Essex Street.

The auxiliary will have as its guest the District 14 President, Miss Elsa Emmons of Ipswich. This being her official visit, all members are urged to attend.

President Katherine Quinn attended the recent Department Fall Conference held in Chicopee Falls and Mrs. Herbert R. Folley, past department president was conference chairman.

Plans are in progress to attend the Statue of Liberty's birthday celebration on Oct. 28.

Tickets for the Department Christmas Variety Show to be held Dec. 1 at the Brockton V.A. Hospital may be obtained from the auxiliary treasurer, Mrs. Herbert Folley.

Refreshment committee for this October meeting will be Mrs. Louise Simeone, Mrs. Isabella Hurst and Mrs. Katherine Quinn.

BIG TREE REMOVAL

Dead, unwanted trees can be dangerous as well as unattractive. Amalia's expert "get-em-out" service guarantees a complete removal . . . stump and all.

OVER A QUARTER CENTURY OF EXPERT TREE SERVICE

AMALIA

ANDOVER MASS.

475-1848

Ho. Ho. Ho.

A FREE GIFT

WHEN YOU JOIN BAY STATE'S CHRISTMAS CLUB

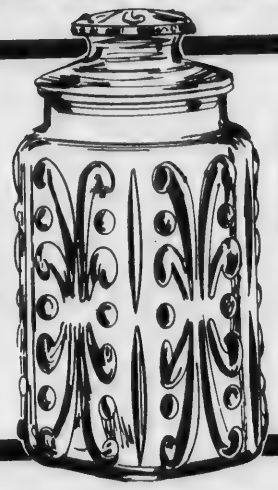

Crystal Glass Canister in sun gold features a self-sealing lid and adds a decorative touch to any room.

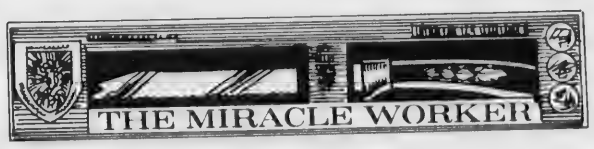

The Original Sheffield stainless steel Miracle Worker Knife puts an end to carving and slicing problems

HERE'S HOW TO HAVE THE LAST LAUGH NEXT CHRISTMAS

To become a Bay State National Christmas Club member, decide how much money you'd like to put aside, each week for the next 50 weeks, to cover next year's holiday expenses. You can make deposits of either $1, $2, $3, $5, $10, or $20 -- and you'll earn interest on those deposits. Christmas Club membership also entitles you to either of your free gifts. Most importantly, the Club will enable you to avoid that dollar dilemna next December. Sign up today at the Bay State National office nearest you.

This year, for the first time, we are offering an automatic transfer of funds from your Bay State checking account to an interest bearing Christmas Club. Contact your friendly Bay State manager for details.

Bay State National BANK

Many states have instituted 4-H programs for American Indian, Black and Mexican-American youths. Other states have 4-H programs for the physically and mentally handicapped youngster.

FAY & DRISCOLL
INC.
FILTERED & METERED SERVICE
FUEL OILS
OUR DEPENDABLE SERVICE
PROMPT DELIVERY
683-3131
OIL BURNERS
Sales & Service
CUSTOMER SATISFACTION GUARANTEED
576 Haverhill St., Lawrence

Career In Medicine Her Goal

Andover High School's American Field Service foreign student this year is a friendly, easy-going and very attractive blonde Scandinavia, but she is a serious student bent on a career in medicine.

Lena Peurala is actually a native of Finland, but she has lived the last seven years in Sweden, and she is billed as our AFS student from Sweden.

Lena is living this year with the Norman Viehmanns, 35 Lucerne Drive. This means being a member of a family long interested and involved in community affairs -- a good way for Lena to get a first-hand sense of the life and workings of an American New England town. Her AFS sister, Beth Viehmann, is a junior at the high school and shares two classes with her. An older Viehmann brother, Doug, is away at college, but twins Laura and Martha, East Junior High seventh graders, keep things lively.

AFS SISTERS. Beth Viehmann and Lena Puerala (pronounce it Lenna) enjoy coffee and a laugh together in the Viehmann home, where the AFS student from Sweden is living for this year.

Norman Viehmann is a management consultant, and Lena's AFS mother, Elaine Viehmann, is director of the Christ Church Norsery School. The Viehmanns are a family of hikers and mountain climbers, so Lena has already hiked to the summit of several of New Hampshire's 4,000 footers with her Andover family, since she arrived in early August.

Lena is a senior at Andover High, taking chemistry, journalism, calculus, Election '72 and U.S. History. That may seem a stiff load, when a slight language barrier is added, but she does not find it so by now. At her gymnasium, back in Fagersta, Sweden, Lena has already been through a rigorous course that includes physics, biology, two foreign languages, psychology, philosophy and lots of mathematics.

The clue is the gymnasium -- its students are there not for recreation, as the name would imply in America; they are a selected group of students being prepared for university work. Only 30 percent of Sweden's students attend a gymnasium and go to the university. There are three school alternatives for the Swedish ninth grader: the gymnasium, the Fack-School, which is less academic and gives a general education, and the vocational school. In Andover, on the other hand, the high school performs the function of both the gymnasium and the Fack school, with approximately 65 percent of the graduates going on to college.

In Sweden, academic choices are made early, though they are not actually irrevocable. Lena says that there are some adults at her gymnasium, and transfer from a Fack school is possible if the student proves himself qualified.

The moment the Swedish academic student enters the gymnasium, more choices await him. Each student follows a certain line of study, according to his strengths and preferences; there is the language line, the technical line, the economic line, and the line that Lena chose, which she translates as "the nature-sciences line" - to prepare her for pre-medical work at the university.

Fagersta is smaller than Andover, a town of about 17,000 in Sweden's picturesque lake country, with a steel mill, where Lena's father is employed. One of the differences that Lena notices is that in Andover, people live in single houses, surrounded by lawns, while Swedes are more likely to live in rows of attached houses.

Lena and her family do not live in Fagersta, but in a tiny village of Grakarret; there are as many letters in the village's name as there are houses in the village. Lena bicycles the seven miles to the gymnasium. No wonder mountain climbing is easy for her!

Lena does not notice many differences in style of living among Andover young people, as Scandinavians and Americans seem to have remarkably similar social customs. She does note that in Sweden, students dress up more for dances than here. Beth Viehmann discloses, though, that Lena expected to see the older men of Andover wearing tall silk hats as they walked down the streets, and straw hats in summer. What pictures or movies would give her this preconception? Abraham Lincoln? Photographs from the 1890's? Vintage American movies? Possibly W. C. Fields!

At any rate, Lena feels at home at the high school now. "At first students seemed a little afraid of me but now I am just a regular person to them, the same as anyone else."

The real difference between American and Swedish life comes out when Lena describes government services at home, in Sweden's planned society. Taxes are very high, but in return, the Swede has few financial worries over health care, lost worktime in sickness, high rents or education.

"Everyone pays only $1.50 to

(Continued on Page 15)

Say Cheese?
No! Say Butler's Pantry
For Cheese, Beef Stick,
Gourmet Food . . .
Imported or Domestic.
10¢ off 1 lb Cheese with this ad
Entertaining a problem . . . Let us help solve it with our assorted cheese tray.
the butler's pantry
7 BARNARD ST., ANDOVER 475-7121

LEES
Sun King
CARPET
This hot new look in carpet brings you
COLOR
TEXTURE
FASHION
PERFORMANCE VALUE

*Sun King is a special construction engineered for high performance in use. Two different thicknesses of yarns are used so the carpet will keep its textured look. The face yarns are packed in tightly to stand up underfoot and recover their shape after heavy traffic.

ANDOVER
House of Carpets
Inc.
master charge
BANKAMERICARD
HOURS:
MON., WED., SAT. 9 to 5:30 — TUES. THURS., FRI. 9 to 9
FREE ESTIMATES • BUDGET PAYMENTS
SHAWSHEEN PLAZA
NORTH MAIN ST. - ANDOVER - TEL. 475-2911

PINEWOOD GARDEN
Rte. 28, No. Reading, at Andover Line
Now Celebrating The
GRAND OPENING
Of Our Newly Enlarged
STORE & GREENHOUSE
STOCKED WITH A LARGE SELECTION OF
• NEW HOUSE PLANTS
• DECORATIVE MATERIALS
TO MARK THIS OCCASION
PINEWOOD IS OFFERING -
10% DISCOUNT
ON OUR ENTIRE INVENTORY
October 27th thru 31st
WITH THIS COUPON
PLEASE BRING COUPON WITH YOU
OPEN 7 DAYS - 9 A.M. to 6 P.M.

DYSON
LOWREY - GULBRANSEN
ORGANS
Spinet Console &
Grand Pianos
50 TO CHOOSE FROM
NEW and REBUILT
Player Pianos
SPECIAL
New Spinet Piano
$550.00 with Bench
453-3824 or 686-5829

Memorial Hall Library

Art Exhibit

The paintings on exhibit at the library are by Leslie Carmichael of 3 Ferndale Ave., Andover and York, Maine. Mr. Carmichael received his art training at Colorasi's Academy, Paris, France and also from Marvin Julian of Boston, a portrait painter. He has been President of the Fort Myers Art League of Fort Myers, Florida, a member of the Executive Board of the Burlington, Mass. Art Association and has served several years as a member of the hanging committee at the Ogunquit, Maine Art Center. In 1962 Mr. Carmichael received a fellowship in the International Institute of Arts and Letters with headquarters in Geneva, Switzerland. Likewise he has received many awards for his work. Mr. Carmichael will be remembered as one of the founders of the Andover Co-Op and as its first president.

Opera Club

The Library Opera Club will meet at 8 p.m. Thursday, Oct. 26 at the home of Mrs. Gwen Smith, 158 Dale St., North Andover. "Das Rhinegold" will be played and interpreted by Mrs. Lotte Bertheim. Everyone is welcome; call the library for directions to Mrs. Smith's house.

Cool Hand Luke

The library offers you the best bargain in movies to be found anywhere. Come as a family to see Cool Hand Luke Friday evening at 7:30. There is a charge of only fifty cents to see one of the best features of the last few years. The film will be shown at the library, upstairs in the hall where we have a new acoustical ceiling.

Language

The Spanish Conversation Group is growing each week. The members get together on Wednesday afternoons at three. If you are interested in keeping up your Spanish, join the group.

The French Conversation Group will meet again on Monday evening, November 13 at 7:30. There is plenty of room for more members in this group, so if you have had French, but have not had time to study it recently, come to the library and see how much you remember.

Is anyone interested in working in an Italian Conversation Group? We have had one request for an Italian session, and if more people are interested we will set up a meeting time at the library.

Ideas

If there are any local organizations or clubs who need help in planning meetings, perhaps the library can help you. We can supply not only books, but posters, records, filmstrips, films, casettes, pamphlets, and tapes.

Career

(Continued from Page 14)

see the doctor. If it is a private doctor, it still is only $4. Medicine costs about $3, but that is for all the medicine that the person needs." Do people feel that the kind of medical care they receive under this system is adequate? "There are always complainers in any system, but in general they feel it is very adequate", says Lena, who hopes to be a doctor herself. "While a person is sick, his insurance pays the same salary he would receive if he were working."

When a woman becomes pregnant, the government pays her $200 for baby clothes and equipment, and after this she will receive $60 four times a year until the child is 16 years old. Families receive $20 a month for each child 16-19 years of age, for school. Does that pay for tuition? "No, there is no tuition at all for education. The money is so all students will have enough decent clothes to wear to go to school." Adults are paid to take time out to go back to school to improve themselves."

"Large families receive a certain amount of money per child for housing, so that they can afford an apartment big enough for the family." Are large families the rule, then? "No, most couples do not choose to have very large families." Lena says that Swedish taxes are very high, to provide all this, and she cannot take seriously Andover residents' complaints about taxes being high.

The Viehmanns find that Lena Puerala has adjusted to the free enterprise system and life in a New England town with no apparent strain. She and Beth Viehmann are obviously close friends. Lena has a job cleaning house twice a week, to earn extra money, and is busy during the week with friends and activities at the high school.

Weekends can mean a high school dance, a trip to the mountains, or a family drive to Providence, R.I. where Doug Viehmann is a freshman in architecture at the Rhode Island School of Design.

Elaine Viehmann says of her AFS daughter: "Lena is so flexible and easygoing, I have yet ot see her upset. It hasn't all been easy for her, since she has had a flu bug twice this fall, but she hasn't let it bother her. What is bothering us already is the thought of what a hole she will leave in our family when she has to go back to Sweden at the end of school. She is truly a part of our family."

Lena will be special guest at the AFS International Gourmet Buffet on Thursday, Nov. 2, at the Regional Vocational Technical High School. This is the annual main fundraising event of the Andover chapter of the American Field Service.

Mrs. Donald Sagaser is in charge of tickets, and the public is invited to make reservations to enjoy the event and support AFS, foreign student exchanges for Andover.

"The Flower Mart"
FLORIST
Flowers For All Occasions
POTTED PLANTS & CUT FLOWERS
CORSAGES & BOUQUETS
WEDDINGS & FUNERAL WORK
21 LINCOLN STREET
F. SPARKS 475-6037

HOMEOWNERS CENTER
ONE STOP SHOPPING
LOW-PRICED, VALUE-PACKED PANELING FOR YOUR DECORATING NEEDS
LAUAN 4' x 7' SHEET $2.75
4' x 8' SHEET $2.95

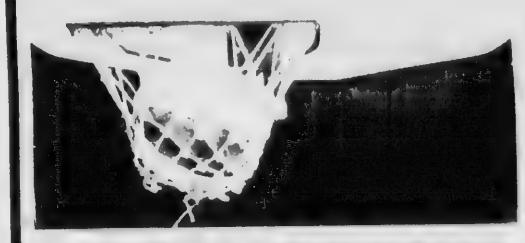

BASKETBALL BACKBOARD
Metal Rim, Net and Basketball,
All for only $19.98

15% OFF
ON UNFINISHED
PINE
FURNITURE
Cash & Carry

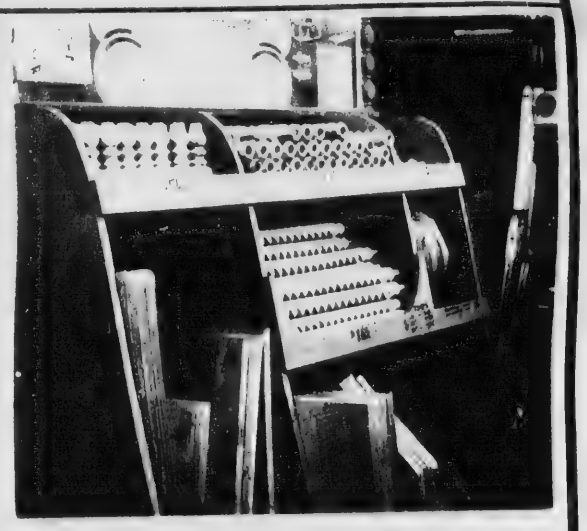

BUILD YOUR OWN FURNITURE WITH HARDWOOD FURNITURE PARTS
Round, Square, Octagon, Rectangle or Comet Components. Smooth Sanded Ready to Finish in The Decor of Your Choice.

PLYWOOD SHORTS FOR THE HANDYMAN
ALL SIZE

WE CARRY PORTLAND CEMENT
All Purpose Sand
Play Sand
Black Top

WE CUT TO SIZE WINDOW GLASS

JUST ADD WATER
Conc. Mix
Sand Mix
Mortor Mix

P.V.C. Plastic Pipe & Fittings For
Drainage, Vent & Waste
PLUMBING SUPPLIES
For The Home Owner
Short Lengths Of Copper & Plastic Pipe

Your headquarters for
Bilco
AMERICA'S FINEST BASEMENT DOOR

Stop in and see our display

READING LUMBER CO
110 MAIN ST. NO. READING 664-4241
8 a.m. to 6 p.m. — Sat. til 5 p.m. Mon., Fri. Eve til 9

COMMERCIAL
RESIDENTIAL
ANDOVER House of Carpets
Professional Rug Service
— ON LOCATION RUG CLEANING
• RUG BINDING • RUG REPAIRING
• RUG PADDING
CUSTOM WALL-TO-WALL INSTALLATIONS
A CALL WILL BRING OUR MOBILE CARPET GALLERY TO YOUR DOOR
475-2911
OPEN MON. WED. SAT. 9-5:30 • TUES. THURS. FRI. 9-9
SHAWSHEEN PLAZA
NORTH MAIN ST., ANDOVER

Political Forum

Paul Cronin, Roger Durkin, and John Kerry, candidates for U. S. Congress from the 5th Congressional District will be the featured speakers at a Political Forum Sunday, Oct. 29. Forum will be held at the Lawrence Jewish Community Center, 580 Haverhill St., at 10:45 a.m. and is open to the public.

LEADING THE CHEERS. Boosting the support for the Andover High Golden Warriors football efforts season, are the cheerleaders, back row left to right, Chris Reddington, Nancy Gilday, Jane McNamara, Susan Dube, Cindy Freije, Nancy Colombosian and Beth Kavanaugh. Front row, left to right, Debbie Towne, Jill Martellucci, Sandy Healy, Cathy Hill, captain; Pam Bartow, Jane Eichner and Cathy Campbell.

Consult

DOUG HOWE

About This Question:

"Furs are out of storage and being worn; the heating season increases the fire risk; hunting and skiing equipment is being purchased. Is a free survey of insurance offered by the Howe Agency to cover the new risks of the fall season?"

Douglas N. HOWE
INSURANCE REAL ESTATE
52 MAIN ST. 475-5100

Haircutting by MICHAEL
BEAUTY & WIG SALON
40 Main St. – 475-7072

Marguerite Marshall Marjorie Porters

Dresses
Sportswear
Accessories

The Village Green Dress Shop

Tel. 686-5092 2-4 Johnson St., No. Andover, Mass.
Old North Andover Center
OPEN DAILY - 10 a.m. until 5 p.m.

PHINNEY'S
TELEVISION, INC.
RCA
COLOR TELEVISION

GR 534

XL 100 - Big 21" Diagonal screen. Solid state circuitry designed for extended life of the set.

$576

FR 475

XL 100 - Ample 19" diagonal screen.

$479.95

RADIO - TELEVISION - STEREO - RECORDS - TAPES
27 BARNARD ST. ANDOVER 475-1175
DAILY 9 to 5:30 - FRIDAY 9 to 9

Colts Clinch League Title

By Rick Harrison

JUNIOR FOOTBALL
Results Sunday
Colts 33, Browns 7
Chargers 13, Dolphins 6
Patriots 13, Vikings 6

	W-L-T
Colts	4-0-0
Dolphins	2-1-1
Patriots	2-1-1
Browns	2-2-0
Chargers	1-3-0
Vikings	0-4-0

By Rick Harrison

The Central Colts remained undefeated and clinched the 1972 Andover Junior Football League championship last Sunday, trampling the Ballardvale Browns 33-7 in action at the Playstead Field.

The Colts' victory, coupled with the West Andover Chargers big 13-6 upset win over the previously-unbeaten Bancroft Dolphins, assured the Colts of the title with just one week left to play.

The third game last Sunday saw the defending champion Shawsheen Patriots whip the Indian Ridge Vikings, 13-6.

Colts 33 - Brown 7 - Coach Ed Seero's Colts scored in every quarter while sweeping to their fourth straight triumph.

Jimmy Arnold started the scoring in the first period, pulling down a 25-yard touchdown pass from quarterback Matt Billings, Larry Lamagna rushed the conversion.

The champs picked up eight more points in the second quarter on a two-point safety and a 15-yard TD scamper by Mike Langlois.

Quarterback Paul Farnham continued the point parade by scrambling eight yards for another Colts' six-pointer in the third period.

Matt Billings found the endzone on a three-yard plunge, and Alex Milne streaked 80 yards for the final touchdown in the fourth period.

The Colts were unable to strike for any more conversions after their opening TD.

Steve Serley provided the only answering fire for the Browns, galloping 30 yards for a touchdown and then rushing the PAT for all seven points.

Kevin Moore and Marty Solomon turned in excellent offensive efforts for Coach Bill Doherty's Browns, who were going down to their second straight setback.

Defensive standouts in a losing cause were Dave Grant and Greg Stupack.

Chargers 13 - Dolphins 6 - The Chargers won their first game and at the same time ended the Dolphins' championship hopes.

Mike Henderson sped 40 yards to put the Chargers on the scoreboard, and then Greg Nicastro churned 45 yards on a well-executed reverse play for what proved to be the deciding touchdown.

Henderson added the winners' 13th point on the conversion rush following Nicastro's score.

Mike Cullinan collected the only TD for Coach Dave Bennett's Dolphins, capping a lengthy march with a 10-yard burst to paydirt.

Defensive stars for the Chargers included Matt Mirisola, Eddie Collins and Jim Tisbert.

For the Dolphins the defensive leaders were Paul Keefe and Barry Sullivan.

Pats 13 - Vikings 6 - Coach Bill Walsh's Patriots racked up their second straight win and moved into a second-place tie with the Dolphins.

Jimmy Cataldo was the big offensive gun for the Pats, scoring two touchdowns and rushing a conversion for all 13 points.

He had plenty of support from teammates Dave Nardone, Tim Dubois and Rick Comeau, while defensive standouts for the victors were Carl Wetterberg, Brian Bresnahan and Phil Weeks.

Glen Brody tallied the lone TD for the winless Vikes, whose defense was sparked by Mike DeSalvo, Tom Black and Steve DeSalvo.

The Patriots also blanked the Dolphins, 18-0, in a battle of 'B' teams.

The Pats' 'B' club was led by Mel Burger with touchdown runs of 10 and 8 yards, while Bill Dufresne added the final six-pointer on a 10-yard jaunt.

Charlie Heseltine and Bob Page were the game's defensive standouts.

League action concludes this Sunday afternoon with three final games at the Playstead. The action begins at 12 noon.

The tendency of government at all levels to suppress, or to over-manage, the news is a serious threat to the whole American way of life. The press needs public support in this fight - because it is the public's fight.

Subscribe to the TOWNSMAN

Grants
KNOWN FOR VALUES

• Custom Draperies
• Slip Covers
• Bed Spreads

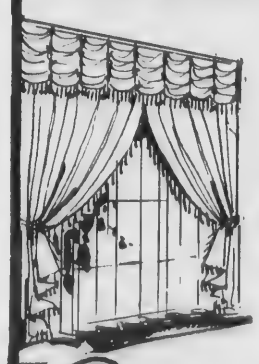

SHOP-AT-HOME
Call Your Nearest Grants Store
N. Andover 686-0731
Andover 475-6120
CALL OUR SHOP-AT-HOME REPRESENTATIVE NOW!
Grants

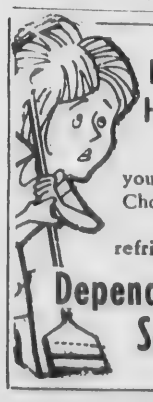

HATE HOUSEWORK?
Let us take care of your complete Cleaning Chores – floors, walls, bathrooms, stoves, refrigerators, vacuuming
Dependable Cleaning Service
475-4967

Cast Chosen For Production

Elaine Ciampa

Frank Harrison

Lyn Hartwick

"Barefoot in the Park" is the title of the Neil Simon domestic farce-comedy being staged by the Andover Community Theatre (ACT) on Nov. 10, 11 and 12 at the West Junior High Auditorium.

It's about an attractive young couple, wed only six days, who have moved into a one-room, shower-and-closet apartment in a brownstone house, with nothing above them but a broken studio skylight plus an attic and below them - six long flights of stairs! Light-hearted complications are provided by the bride's mother, a careful middle-aged woman who lives alone and sleeps on a board, and an over-friendly, odd-ball neighbor from the attic above. Rounding out this comic cast of characters is a telephone man (also part-time mediator for the newlyweds) and a very breathless delivery man.

Elaine Ciampa will be seen as the adorable but kooky bride, Corie Bratter. Elaine is a speech therapist for the Andover Public Schools. Her acting experience includes roles in college productions of "The Crucible," "How To Succeed in Business Without Really Trying," and "Little Me."

In 1968 she received the Best Actress Award in the Boston College Interclass Skit Competition. She's also directed several children's plays in which "special class" and "underprivileged" children performed. Most recently, she directed "Oliver" in the Art & Theatre Workshop which was part of the Andover Summer School Program.

Paul Bratter, the serious-minded lawyer-husband, will be portrayed by Frank Harrison of Andover. Frank directed the Indiana State Campus Revue for three years and has appeared in the "Musicians of Bremen" with the Garrett Players of Lawrence and in "West Side Story" in Contoocook, N. H. He's also done set design and construction for various shows.

Lyn Hartwick of Andover will be seen as Corie's mother, Mrs. Banks, a matron of unshatterable propriety. Lyn is a Sr. Supervisor with the State Department of Education and specializes in "Open" education. Theatrically, Lyn's appeared in many college productions, including musicals. Most recently, she appeared in ACT's spring production, "George Washington Slept Here." Lyn's first love is singing and she's consistently belonged to choral groups for the past 20 years.

Victor Velasco, the gourmet from the attic with grand manners and no money, will be played by Paul Baker. Besides college productions, Paul has appeared in community productions of "Our Town," "Othello," and "Macbeth" in New York. Musically, he's studied clarinet and voice for several years.

George Doran will be seen as the telephone man and Bill Doherty, the founder of ACT, will be seen as the panting delivery man.

"Barefoot in the Park" takes its title from the scatterbrained bride's insistence that to walk shoeless through February snow is a test of whether her young, rather proper bridegroom is sufficiently a free spirit to deserve her!

Tickets are available at Resnick's, Thompson's and the Andover Recreation Department at town hall.

Dr. Cronin PTO Guest

"Current Developments and Trends in Public Education," a talk by Dr. Joseph Cronin, Secretary for Educational Affairs for the Commonwealth, Thursday, Oct. 26 at West Elementary School at 8 p.m., is open to the public.

The West School PTO is sponsoring the address and has invited all parents and interested citizens to hear the noted educator, organizational consultant and former associate dean of the Harvard Graduate School of Education.

West School Principal A. Gene Frulla has indicated that Cronin's address may shed some light on forms of the developing greater involvement of the state with individual schools, from both the financial and educational points of view.

There are an estimated 11 million victims of leprosy in the world. For 65¢, UNICEF can supply enough sulfone tablets to treat one of them successfully for three years.

(Political Advertisement) *(Political Advertisement)*

42-Hour Workweek Andover Firefighters

ENDORSED BY TOWN MANAGER

CONTRACT UNANIMOUSLY APPROVED BY SELECTMEN

In concluding collective bargaining negotiations for the current two year contract with the Andover Firefighters, the Town Manager agreed to endorse the 42-hour workweek when placed on the November ballot. This contract contains the mechanism for establishing the shorter workweek provided it is approved by the voters at the Presidential election. This contract was unanimously approved by the Selectmen in February 1972.

YOUR FIREFIGHTERS NEED YOUR SUPPORT

VOTE "YES" ON QUESTION 10

John R. Beanland
112 High St., Andover

ENJOY A DINNER of New York Sirloin Steak or Alaskan King Crab Legs

Complimentary Salad and Relish Bar

TUESDAY, WEDNESDAY & THURSDAY
Entertainment and Dancing to
THE GARY TRAVIS DUO
Recording Artists

FRIDAY & SATURDAY
The Bob Bachelder Trio
FOR YOUR LISTENING AND DANCING PLEASURE

SHERATON-ROLLING GREEN MOTOR INN
LOWELL ST. JCT. RTES. 93 & 133 475-5400

The Dame Shop
48 MAIN ST. ANDOVER

Glamourizing the fashion scene...

MIRAGE
COORDINATES
by Gossard-Artemis

Ultra sophisticated shapers highlighted with the look of lace that's not lace at all. It's a new fabric delicately patterned yet deceptively smooth to keep Mirage a secret under the most clinging fashions.

The bra, light, lacey, soft shaping in rayon and nylon tricot with Antron® III and Lycra® spandex stretch sections. White, Black and Blushing Beige.
Sizes A 32-36, B and C, 32-38.
Soft cup bra 3175, about $5.50
Fiberfill lined bra 3275, about $6.00
Half-wire bra 3475, about $6.50
(D cup 32-38, about $7.50)

The brief 4375, a mere wisp of light control to shape a smoother hipline. Patterned rayon and nylon tricot with Antron® III and Lycra® spandex. Black, White and Blushing Beige. Sizes S,M,L,XL, about $8.00
Long leg pantie 4675, about $12.00

The pettislip, Antron® III etched with a panel of patterned rayon and nylon tricot. White, Black and Blushing Beige. Sizes P,S,M in Fashion Short and Short; S,M,L in Average; S,M,L in Tall (white only). Pettislip 9174, about $5.00
® duPont's reg. t.m.

The Truly Feminine Shop

AT THE CHURCHES

Andover Bible Chapel
266 Lowell Street

SUNDAY: 9:15 a.m. Communion Service; 11 a.m. Morning Service and Sunday School; 7 p.m. Evening Service. Nursery available.

STYLE OF THE MONTH

Permanents by MICHAEL
BEAUTY & WIG SALON
40 Main St. – 475-7072

St. Robert Bellarmine Church
Rev. William J. Fitzgerald
Pastor

SATURDAY: Evening Mass 5 p.m.

SUNDAY: Masses; 7, 9, and 11:30 a.m.

Ballard Vale United Church
Methodist & Congregational
Rev. Charles A. Fowlie

SUNDAY: 9:15 a.m. Church School including Adult Study Group; 10:45 a.m. Worship, including Children's Message and Hymn Time and Nursery. All are welcome including children.

ANDOVER
Beverage Mart
On The Municipal Parking Space
Imported & Domestic
BEERS - WINES
and
LIQUORS
475-8311
Fred Yunggebauer, Mgr.

FISH & CHIPS "TO GO"
FRIDAYS - 11 to 6:00
ALSO FRIED CLAMS & SCALLOPS
TRY OUR FAMOUS COLE SLAW
Small - Medium & Large
RICKEY'S VARIETY STORE
53 ESSEX ST. (Next to Railroad Station) ANDOVER
FOR QUICK SERVICE JUST CALL 475-3012

Care to guess the cost of this luxurious Venetian Marble Shell Lavatory?

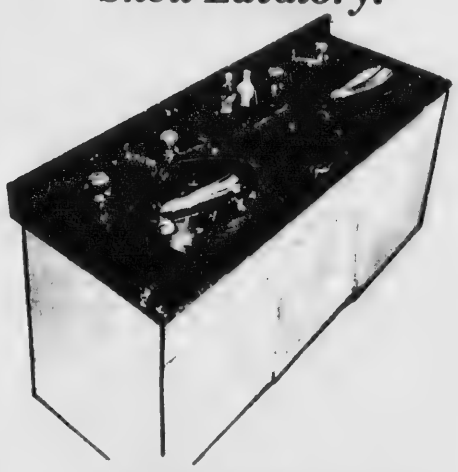

SURPRISE!

What a pleasure to discover that Venetian Marble fixtures cost very little more than ordinary fixtures. Especially when you think of the added attractiveness and value they add to your home. Thanks to the exclusive Venetian Marble process of manufacturing fortified marble, the elegance and durability of marble is now affordable by every homeowner.

And, the cost isn't the only pleasant surprise when discovering Venetian Marble. Venetian Marble has four times the strength of quarried marble...is heat, stain and impact resistant.

Just imagine the beauty of this gracious, distinctive marble fixture in your home...in your choice of colors and surface styles.

Talk about surprises!

Venetian

the Bath-house
7 ELM STREET ANDOVER
(Next To Andover Spa)
OPEN DAILY 9:30 to 5:30 - FRI. 9:30 to 9:00
DESIGNING INSTALLATIONS ACCESSORIES
475-8065

St. Augustine's Church
Rev. Jerome A. Holland, O.S.A.
Pastor

SATURDAY: 4 p.m., Quiet Mass; 5:30 p.m. Folk Mass.

SUNDAY: 7, 8:45 a.m., 12:30 p.m., Quiet Mass; 10 a.m., Pastor's Mass - Choir; 11:15 a.m., Music.

Daily Masses: 8 a.m., 5:30 p.m.

Holy Day Masses: 7, 8, 10:30 a.m., 5:30 and 7 p.m. Evening before - 4 and 5:30 p.m.

First Friday Masses: 8, 10:30 a.m. and 5:30 p.m.

Pennance: Before daily Masses. Saturday: 5 - 5:30 p.m. and 7:30 - 8:30 p.m.

Baptisms: Every Sunday at 2 p.m. by appointment.

St. Joseph's Church
(Ballardvale)

SUNDAY: Masses - 9, 10:15 and 11:30 a.m. Confessions heard before Mass. Holyday Mass 9 a.m.

Unitarian-Universalist Church
244 Lowell St.
Rev. Richard Woodman

SUNDAY: 10:30 a.m. Worship Service and Church School; 11:30 a.m., Coffee Hour, Fellowship.

Temple Emanuel
483 Lowell St., Lawrence
Rabbi Harry A. Roth
Cantor Irving Shuman

FRIDAY: 8:15 p.m.

SATURDAY: 9 a.m. and 10:30 a.m.

First Church of Christ
Scientist
278 North Main Street

SUNDAY: 10:30 a.m. Sunday School; Nursery available; Church Service. Subject of lesson sermon: "Probation After Death." Evening services every first and third Sunday at 7 p.m. Wednesday: 8 p.m. Testimony meeting.

Christ Church
(Episcopal)
Rev. J. Edison Pike, Rector

SUNDAY: 8 a.m. Holy Communion; 9:30 a.m. Morning Prayer and Sermon; 10:15 a.m. First Session Church School: Adult Forum; 10:30 a.m. Morning Prayer and Sermon; 11:15 a.m. Second Session Church School; Adult Forum.

Free Church
(Congregational)
Rev. Richard B. Balmforth
Pastor

SUNDAY: 10:30 a.m. Worship Service - Stewardship Sunday - Sermon title "The Alabaster Box" by Rev. Richard B. Balmforth. Nursery care provided. Church School. 5 p.m. Junior Pilgrim Fellowship; 7 p.m. Senior Pilgrim Fellowship.

West Parish Church
(United Church of Christ)
Rev. Norman E. Dubie, Sr.

SUNDAY: 9 a.m. Group meets in Library; 10:30 a.m. Morning Service of Worship; Church School; 7:30 p.m. Thayer Warshaw's Course on the Bible.

Andover Baptist Church
Rev. Earl Robinson, Pastor

SUNDAY: 9:30 a.m. Sunday School classes for all ages through adults; 10:45 a.m. 140th Anniversary service with guest preacher, the Rev. Roy E. Nelson of the First Baptist Church, Marlborough, speaking on "What Makes a Church Great?" Coffee hour and exhibit follow the service. Nursery and Junior Church for infants through age 10.

Faith Lutheran Church
360 South Main St.
Rev. Donald B. Myrom, Pastor

SUNDAY: 9:30 a.m. Sunday School grade 3 - adult; 11 a.m. Worship Service, nursery. Sunday School age 4 - grade 2. Sermon title: "Is It Possible to Be Free." 7 p.m. Book discussion "On Death and Dying" by Kubler-Ross at the parsonage.

South Church
(United Church of Christ)
Rev. J. Everett Bodge

SUNDAY: 9:30 a.m. Crib Room through Grade 6; Youth Service; 10:30 a.m. Coffee Hour; 11 a.m. Worship Service: "What Shall We Do With the Devil?" Mr. Daniel S. Wright; 4 p.m. Junior Pilgrim Fellowship; 7 p.m. Senior Pilgrim Fellowship.

North Andover

St. Gregory
Armenian Apostolic Church
155 Main St., North Andover
Rev. Arshag Daghlian, Pastor

SUNDAY: 9:45 a.m. Morning Prayer; 10 a.m. Badarak.

North Parish Unitarian Church
Rev. David M. Blanchard

SUNDAY: 10:30 a.m. Worship Service.

Fellowship Bible Chapel
Rev. Joseph Stringer

SUNDAY: 10:30 a.m. Worship Service.

Judson Memorial Chapel, S.B.C., at North Andover Community Center.

SUNDAY: 9:30 a.m. Worship Service.

St. Michael's Church
Rt. Rev. Msgr. William A. Long, Pastor

SATURDAY: Masses at 4, 5:30 and 7 p.m.

SUNDAY: Masses at 7, 8, 9:15 a.m. and 12 noon, 5:30 p.m.

Daily Mass at 6:45 a.m. and 9 a.m.

First United Methodist Church
57 Peters Street
North Andover, Mass.
Rev. James A. Fraser, Minister

SUNDAY: 9 a.m. Church School, nursery through adults; 10:30 a.m. Morning Worship; Nursery care provided.

Trinitarian Congregational Church
Rev. Herbert I. Schumm

SUNDAY: 10 a.m. Family Service.

St. Paul's Episcopal Church

SUNDAY: 10 a.m. Morning Prayer and Sermon.

Bloodmobile At St. Robert's

The Christian Service Commission of St. Robert's Bellarmine Parish, has organized their third annual Bloodmobile drive for Wednesday, Nov. 1 from 1:45 p.m. to 7:30 p.m. The Bloodmobile will be located in the St. Robert's basement on Haggetts Pond Road in West Andover.

Interested donors can walk in or call Rosemarie Mitchell for an appointment. This is an opportunity for townspeople to share this life giving fluid with those in need.

CLASSIFIED AD TAKER
CALL 475-1943

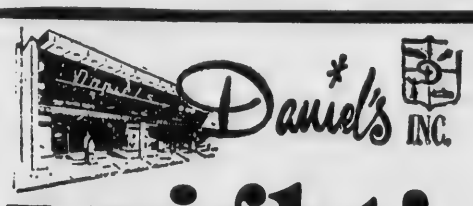

Daniel's INC.

OPEN TONIGHT 'TIL 9
Thursday and Friday Nights, too!
155-161 Essex Street

wright!
Wright Arch Preserver Shoes
join Daniel's in celebrating our 50th year in the shoe business!
One of many Famous Name Brands available at Daniel's!

#208 $44.95

Comfort?
Absolutely! . . . to support your arch, help relieve fatigue; and help relax your foot.
All for the kind of comfort no other shoe can match — and that's what Wright Arch Preservers are all about

#468 $51

Sam Russo says:
"Come help me celebrate my 50th year in the Shoe Business!
Over 50 Pairs of Quality Shoes to be given away!
Come in and register!
No purchase necessary!
Come one!
Come all!"

FREE PARKING just two minutes from our door at Methuen and Jackson Streets!

Daniel's INC.
155-161 ESSEX STREET, LAWRENCE

Student Council Officers Installed

West Junior High students have installed officers of their Student Council, and of all homerooms.

Timothy Crush is Student Council president and Mathew Mirisola vice president; Secretary of the council is Jane Allen, and treasurer Michael Harring.

The following students were elected president, vice-president, secretary and treasurer, respectively of their homerooms:

7th Grade

Home Room 16 - Mrs. Silva - President: Julie Seymour; Vice-President: Jackie Shapley; Secretary: William Shaw; Treasurer: Susan Smith.

Home Room 33 - Miss Moore - President: William Wright; Vice-President: Paul Ziady; Secretary: Gretchen Young; Treasurer: Ellen Wilkinson.

Home Room 10 - Mrs. Eldridge - President: Kim Hale; Vice-President: Tony Hochschwender; Secretary: Jennifer Hupper; Treasurer: Priscilla Green.

Home Room 11 - Mr. Darrin - President: Sharon Lebowitz; Vice-President: Emily Kearns; Secretary: Sheryl Kates; Treasurer: Anita Labell.

Home Room 13 - Mrs. Sipsey - President: Louise Mirisola; Vice-President: Maureen McDermott; Secretary: Vincent Marino; Treasurer: Sheila Murphy.

Home Room 12 - Miss Gerry - President: Gregory Nicastro; Vice-President: Margo Healy; Secretary: Jeffrey Kidwell; Treasurer: Lindsay Swan.

Home Room 3 - Miss Linehan - President: Mimi Bernardin; Vice-President: Brian Bresnahan; Secretary: Kathy Alexander; Treasurer: Susan Babicki.

Home Room 6 - Mrs. Beauchesne - President: Peter Chiklis; Vice-President: Arthur DeFusco; Secretary: Joseph Cabral; Treasurer: Stephen Darling.

Home Room 8 - Mr. Sullivan - President: Chris Elliott; Vice-President: David Farrell; Secretary: Patty Flynn; Treasurer: George Donovan.

Home Room 14 - Mrs. Serley - President: David Pinkham; Vice-President: Mike Pascarella; Secretary: George Rouff; Treasurer: Cort Pfister.

8th Grade

Home Room 34 - Mr. Taylor - Robert Murray; Denise Dargie; Robyn Marciano; Lynn Schlegel.

Home Room 2 - Mrs. Fitzgibbons - Coleen Ahern; Cheryl Brotz; Elizabeth Annese; Ann Calder.

Home Room 25 - Mr. McCaffrey - Jeffrey Hubbell; Michael Issenberg; Alan Hoyt; Susan Kimmerle.

Home Room 26 - Mr. Whyte Denise Liszewski; Victor Lanio; Mark Lolonde; Kenneth McKenzie.

Home Room 28 - Mr. McCarthy - Philip Nardone; Barbara Ottes; Judith Messina; Rhula Mitcheltree.

Home Room 31 - Miss Genovese - Jerry Stabile; Eileen Sullivan; Kathleen Sweeney; Denise Tremblay.

Home Room 32 - Mrs. Iversen - Sheryl Webb; James Yameen; Mark Vens; Jody Vignola.

Home Room 29 - Mr. Walmsley - Bruce Slovin; Russell St. Armand; Linda Romano; Gary Schneider.

Home Room 4 - Miss Conte-Kathleen DeLuca; Mark Conlon; Steven DeRoche; Scott Collins.

Home Room 22 - Mr. Covino - Karen Etter; Lisa Goclowski; Kathy Flynn; Elizabeth Evans.

Home Room 18 - Mr. Green - Donna DeQuattro; James Doherty; Maureen Gannon; Douglas Guild.

Home Room 19 - Mr. Sandord - Janette Krull; Brian LaPointe; Susan Heislein; Andrea Haeffling.

Home Room 20 - Mr. Duncan - Jonathan Maren; Kathie Nicholas; Marilyn Messina; Janet Moreau.

Home Room 27 - Mrs. Cooper - Jay Lustig; Dana Cohen; Judith VerPlanck; Russell Swan.

Home Room 5 - Mrs. Lucy - Michael Healy; Douglas Spencer; Thomas Nelson; Timothy Shea.

Home Room 15 - Mrs. Weber - Jeanne Allen; Laurie Bateson; Harold Aznonia; Linda Auchterlonie.

Home Room 21 - Mrs. Doherty - Jay Reilly; Joy Scribner; Lois Radula; Ann Saba.

Home Room 17 - Mrs. Van Santen - Carolyn Collins; Linda Callahan; David Bronson; Debra Conca.

Home Room 24 - Mrs. Dewire - Michael Turow; Suzanne Starr; Rebecca Taylor; Stephen Welch.

TOWN of ANDOVER

WATER DEPARTMENT NOTICE

The Water Department will begin its second annual flushing program on or about Sunday, October 15th. This work will be performed between the hours of 9 p.m. and 1 a.m. Flushing will be done in the East high service system the boundaries of which are approximately Elm St., Route 125, Wildwood Road area, Farrwood area, lower South Main area, Hidden Road area. Water conditions may be rusty for a short period of time.

ROBERT E. McQUADE
Director of Public Works

Recreation Roundup

Picture Package Of The Community School

By Gary C. Ralph

People have asked me many times to further describe a Community School and its connection with both the Town and Recreation.

In response, a brief history could be given, examples used and comparisons drawn in an effort to provide a better understanding. This could be a very lengthy and verbose undertaking that might still fall short of reality.

Instead a "picture package" is under construction. It will attempt to present Community Schools visually and dramatically in their scope and depth and variety.

A project of this sort would ordinarily be very expensive, but we are doing it for the cost of the film. It was essential that the correct equipment be obtained and utilized. It was necessary to have people who know still photography, movie making, sound, script writing and editing. I found people with these talents who were willing to become involved and committed themselves to an extensive project. They are either students at Andover High School or members of the High School faculty. This is really involvement and committment.

All these people will be working in areas of personal interest. Each will have a specific responsibility for one section of the total package. This will cost them a part of their leisure time. The people will be working with the objectives determined by me and the Recreation/Community School Committee.

I am most appreciative of the committment of these people and I know the Recreation/Community School Department will benefit as a result of their efforts. Isn't this a perfect example of Community Schools at work? This project encompasses two High School Departments, three faculty members, members of two High School Clubs and several interested non-school people. People with common interests drawn together by the objectives of the community school department.

When the "picture package" becomes available, I hope you will give it your attention.

Clark Panelist At Workshops

The Massachusetts Association for Mental Health (MAMH) will sponsor a Leadership Conference at the Sheraton Motor Inn in Lexington, Oct. 27-28. MAMH is a volunteer organization, and its 25 chapters work to improve the care, treatment, and rehabilitation of the Commonwealth's mentally ill.

Robert Clark of 192 Holt Road, Andover, who is with the Greater Lawrence Community Antenna, will be a resource panelist at the Conference's workshop on Public Information - Education, which will explore the most effective methods of using public media to explain mental health programs and priorities.

Robert E. Look
AND
Associates
Realtors
4 RAILROAD STREET
ANDOVER
475-5800

MORE for Your Savings from Lawrence Savings

WORKING FOR YOU

6.27% ON 6% A Year
New Effective Rate — 2 Yr. Term $1,000 Minimum

6.00% ON 5¾% A Year
New Effective Rate — 1 Yr. Term $1,000 Minimum

5.73% ON 5½% A Year
New Effective Rate — 90 Day Notice

5.47% ON 5¼% A Year
New Effective Rate — Regular Savings

These effective rates apply when interest is left on deposit for a twelve-month period. Interest compounded daily and paid monthly. Savings insured in full under Mass. Law.

Lawrence Savings Bank
255 Essex Street Lawrence
20 Jackson Street Methuen

Parents Lg. Planning Ski, Skate Sale

The North Andover-Andover Parents League annual "Ski and Skate Sale" will be held Friday and Saturday, Nov. 3 and 4 at the Phillips Academy Cage on Highland Road. The sale hours Friday are 11 a.m. to 6 p.m., and Saturday from 9:30 to 12:30 p.m.

Outgrown ski and skate equipment and clothing in good condition will be on sale. Participation is open to the public.

DRISCOLL'S
PACKAGE STORES, INC.
Joseph W. Connor, Mgr.
A Superior Selection of
WINES
FINE DOMESTICS
CHOICE IMPORTED
• LIQUORS • BEERS
BARTLET cor BARNARD ST.
ANDOVER
For Free Delivery
475-1004

MARV'S
Window Cleaning
Windows & Storm Windows Washed
Paint Washed
Floors Washed & Waxed
FOR PROMPT SERVICE
CALL 682-6392

WE SERVICE

SNOW BLOWERS
ANDOVER
SMALL ENGINE
SERVICE
100 SCHOOL ST. ANDOVER
Ariens
475-4525
Authorized Ariens Dealer

HALLOWEEN

CARDS
&
PARTY GOODS
KENNETH P.
THOMPSON
CO. INC.
77 MAIN ST. ANDOVER 475-2811

JUBILATION is reflected by a band of Scarlet Knights as North Andover gets in for a score in their winning effort against Methuen Saturday at Highfield Stadium in Methuen. North Andover won 23-6.

Knights McManushandle Methuen

NORTH ANDOVER - Joe McManus, the burly fullback, joined by a continuing stingy defensive unit, led North Andover's Scarlet Knights to a 23-6 win over Methuen's Rangers Saturday afternoon, closing out a long traditional rivalry on a winning note for the Knights.

McManus, often displaying great second effort carried 23 times for three touchdowns and booted a field goal to lead the Knights to their fourth win of the season.

The stalwart Scarlet Knights defense finally gave up its first score of the season when Methuen tallied after over six minutes of the second half had elapsed. Up to that time the Knights had not been scored upon including their opening game scoreless tie with Hamilton.

The overall victory effort was team affair in this crunching contest, but the difference was McManus who consistantly ate up the necessary yardage, often with two or three Rangers aboard before he was finally downed.

The first score came on a five year lunge by McManus toward the end of the first period.

Dave Poupolo intecepted a pass at the Methuen 28 yard line. From there the senior fullback McManus drove in a series of plays to the five, from where he bolted into the end zone.

Second half scoring was on a field goal by McManus.

North Andover had the ball on the 20 as a result of roughing the kicker penalty with only seconds remaining in the first half.

McManus changed shoes then booted the ball high and true through the uprights for a 37-yard field goal to make the score 10-0 at the half.

The Methuen Rangers broke through the Knights defense at 6:37 of the second half, controlling the ball from the kickoff.

The Rangers' Keith Alexa did most of the work going 57 yards in 12 carries to garner the only Methuen score.

Frank Stewart recovered a Ranger fumble toward the end of the third period, and McManus went in to score a few plays later from the five yard line to up the score to 16-6 at the beginning of the fourth period.

Willie Carter capped the Knights' scoring with an electrifying run late in the game. Carter grabbed off fumble in mid air at the North Andover 12 and raced 86 yards for the TD picking up substantial blocking in his race to the goal line.

An oddity of the game occurred when a roughing the kicker penalty against Methuen was reversed by the officials. The call came on a third down play when the Knights dropped back to quick kick.

Methuen coach Bob Rosmarion protested the roughing call and it was allowed, but Methuen failed to capitalize.

It was a fitting climax to the series between the two clubs which has existed for many years. Highfield stadium was jam packed for the event, with fans lined two and three deep on both sides of the field.

North Andover returns to Cape Ann Conference play this Saturday meeting a rough opponent in Triton Regional at West Newbury.

Interested in Extra Money
NEWSCARRIERS
WANTED
We have a few choice paper routes left in Andover and West Andover. Contact:
TUFT'S ANDOVER NEWS
63 PARK ST. ANDOVER
475-1971

UPSON'S
PHARMACY
2 POOR STREET
SPECIALS
OF THE WEEK
100
BAYER
ASPIRINS
REG. 1.17
THIS WEEK 69¢
100
ANACIN
TABLETS
REG. 1.67
THIS WEEK 89¢
Free Prescription Delivery
CALL 475-2590

Real Estate Today

By Marjorie C. Kidd, Realtor

SPELL OUT EASEMENTS

An easement is any right, privilege or benefit that one enjoys in the land of another. Examples of easements are common driveways, overhead utility wires, underground drainage lines installed and maintained by the town public works or water department. It may be a right-of-way granted through a neighbor's property for a specific number of years. In general, an easement is the right of a person to use someone else's land for a particular purpose.

If you are the buyer and someone else will have the right to use your property, you will want to know about it beforehand. Therefore, avoid contracts which include the printed clause, "subject to easements of record." If subsequent objectionable easements are found in title examination, you will have no recourse. If there is any mention about easements at all in the agreement of sale, they should be described in detail.

Stuck with the burden of selling your home? We can replace that burden with a qualified buyer! Consult JAMES T. TREFREY, REALTOR, where residential real estate is our specialty and we have over 30 years of experience. And remember, a qualified staff member is always on hand to serve you. Visit us soon, JAMES T. TREFREY, REALTOR, 5 Lowell St., phone 475-0622. Open daily 9 till 5, Sundays and evenings by appointment.

Watch Next Week For:
"Mortgage Protection"

RADIO
SHACK
Spree Shopping Ctr.
Jct. Rtes. 114 & 133
No. Andover 683-4452

Capilo
Hair
Stylists

If you are still looking for a beauty salon or are unhappy with your present style or coloring - COME IN AND TRY US.
CAPILO'S is Andover's LARGEST Professional Salon. Expertly trained hair stylists and coloring technicians. Separate and private hair coloring facility. The latest in natural styles. Dura-Lash and Perma-Lure individual eyelash application. Manicures. Preventative and corrective hair and scalp treatments.
2 RIVERINA RD. 475-1639
SHAWSHEEN SQ. (BEHIND THE CADILLAC DEALER)

EFFORT F
thrilling, wi
were nullifie

Warr

Andover's
one of the mos
to a schoolbo
in this area i
a 13-12 win
Saturday afte
play of the ga
Andover ha
up until abou
maining in th
Smith, Tewks
tossed to Jim
yard score a
bury lead.
Scott Seero
shooting quart
30 yard pass
on the first
Tewksbury or
covered at the
Following
passes, flank
bolted through
line on a fou
offside penalt
to the two y
11 seconds re
Seero kept
and came wit
goal line.
A second try
successful fo
with about a
spare and And
game 13-12.
The resultin
no time for the
Ed Flannery
standout for th
as he clippe
interceptions
bury scoring
interception c
dover ten yard
Another i
called back wh
theft of a Smith
fied by a clippi
The other A

Join
Giv
a N
for
You c
Start
advanc
Weight
cepted
agers.
istratio
Join to
For Informatio
325
LAWR
H
NO
Nor
254 M

A half hour on the evening TV news would fill no more than six of the eight columns of an ordinary newspaper.

gets in for a
in Methuen.

EFFORT FOILED. Mike Murnane runs back an intercepted pass to no avail in Andover's thrilling, winning effort last Saturday against Tewksbury. Murnane's theft and runback were nullified by a clipping penalty. Andover won on the last play of the game, 13-12.

Warriors Win 13-12 Thriller

Andover's Golden Warriors, in one of the most thrilling climaxes to a schoolboy gridiron contest in this area in a year, pulled out a 13-12 win over Tewksbury Saturday afternoon on the final play of the game.

Andover had held a 7-6 lead up until about one minute remaining in the game when Dave Smith, Tewksbury quarterback tossed to Jim Meuse for a four-yard score and a 12-7 Tewksbury lead.

Scott Seero, Andover's sharpshooting quarterback completed a 30 yard pass to George Stedman on the first play following the Tewksbury on-side kickoff recovered at the Andover 40.

Following three incomplete passes, flanker Bob Flannery bolted through to the four yard line on a fourth down play. An offside penalty brought the ball to the two yard line with but 11 seconds remaining.

Seero kept on a running play and came within inches of the goal line.

A second try at the goal proved successful for the quarterback with about a blade of grass to spare and Andover had won the game 13-12.

The resulting excitement left no time for the point after.

Ed Flannery was a defensive standout for the Golden Warriors as he clipped off three pass interceptions to cut off Tewksbury scoring drives, his third interception coming on the Andover ten yard line.

Another interception was called back when Mike Murnane's theft of a Smith aerial was nullified by a clipping penalty.

The other Andover score was registered on a Seero to Farnham pass, a combination which has paced the Warriors offense all season.

Seero has hit on 48 of 100 passes this season and Farnham has been on the receiving end of 35.

The Warriors will be in action at the Eugene V. Lovely field Saturday afternoon in a conference game against Billerica.

West Parish Hoop Practice

Members of the West Parish Church basketball teams will begin practice Saturday.

Boys aged nine to 12 will meet at 8:30 a.m. at the Sanborn school gymnasium.

Boys 12-1/2 to 15 will meet at the West Elementary school gymnasium at 8:30 a.m.

Candidates are asked to bring their own equipment.

Over 30 Hoop Practice Set

The Over-30 basketball league will meet Thursday for practice sessions at the high school gymnasium.

Members 32 and under will report at 7 p.m. and those 33 and over are scheduled for 8:30 p.m.

Entrance fees are required at this session.

One third of all 4-H'ers live on farms. Four out of every ten members live in towns with less than 10,000 population.

ANDOVER CORDIAL SHOP INC.
WALTER F. MULLER, Prop.
IMPORTED AND DOMESTIC LIQUORS
Beers & Wines
FREE DELIVERY
CALL 475-0270
11 BARNARD ST., ANDOVER

THE ANDOVER GIFT HOUSE
Only 3 Days Left
TO
SAVE 20%
ON YOUR
Personalized
CHRISTMAS
CARDS
ORDER NOW AND SAVE!
By placing your order now while you may do so leisurely and our selection is at its very best you may avail yourself of this substantial savings on all cards imprinted with your name.
We are pleased to offer you a selection of the finest Christmas cards available, chosen with you in mind and in whatever design may please you most.
Andover Gift House, Inc.
11 Main Street
Andover, Mass. 01810

ON'S
MACY
TREET
ALS
WEEK
D
ER
INS
69¢
D
CIN
ETS
89¢
n Delivery
-2590

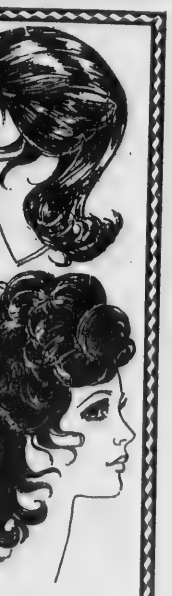

essional
oloring
oloring
ra-Lash
cation.
air and
1639
DEALER)

Join WEIGHT WATCHERS. Today!
Give Your Husband a New Woman for Christmas!
You can be a NEW you by December. Start now . . . with the world's most advanced weight control program . . . Weight Watchers! New Members accepted at all times. Men, Women, Teenagers. 6.00 First Meeting (includes registration fee) and 2.50 weekly thereafter. Join today!
For Information Call 453-6781 (Lowell)
325 Harvard Street, Brookline, Mass.
LAWRENCE - Tuesdays 9:30 AM and 7:30 PM
Holiday Inn, Int. 495 at Route 114
NORTH READING - Mondays 7:30 PM
North Reading Knights of Columbus Hall
254 Main Street (Rt. 28) Cor. Sullivan Road

LAMPS
LAMPS
LAMPS
LAMPS
New Shipment Just Arrived!
Colonial Table Lamps
Coach Lamps
Colonial & Traditional
Chain Lamps
Picture Window Lamps
American Traditional
Lamps
Hand-Painted Reproductions
Distinctive Lighting Fixtures in Brass, Pewter and Hand—Painted Glass!
In Stock Now! Hurry For Best Selection
LEO MELTZER Furniture
Colonial and Early American
ROUTE 28
COR. PARK ST.
NORTH READING
664-4882
STORE HOURS
Mon. - Wed. - Sat. 10 to 5:30
Tues. - Thurs. - Fri. 10 to 9
master charge

Town Meeting

As boring as the subject may be, townspeople are still faced with another decision on a town sanitary landfill site.

That decision should come early Monday night when a unified body of municipal officials presents the case for the Cyr-Cronin-Brooks site on Woburn street for consideration.

The special town meeting has been called for 7:30 p.m. in the East Junior High auditorium.

There will be three articles to be decided upon. The dump issue will be of prime importance. Another decision will involve the installation of traffic lights at the intersection of Greenwood, Lovejoy Roads and Lowell street. A third item is tied in with the dump issue, allowing the Conservation Commission to acquire land abutting the proposed dump site.

We have more than repeatedly noted the importance of a decision on the dump matter. The state has ordered the Chandler Road location closed and the town is faced with either choosing a new site on its own or having it forced upon them by an administrative order by the Commonwealth.

The question then might come as to whether the state would force the town to accept a site rejected by the voters at a town meeting.

While opposed to the placement of a dump in a residential area, it is fervently hoped that a decision will be made Monday night by the voters, once and for all.

The traffic problems must be resolved and the proximity of the school considered.

The Salary

We note with some alarm the new salary schedule for the school administration.

Under the proposal adopted a week ago by the school committee, the superintendent of schools is to receive $29,000 and the assistant $22,000.

We do not cast doubt on the abilities of the men in these positions, rather the salary schedule in a time of of economic belt-tightening.

We are also cognizant of the modern educational methods and their sophistication, so called.

But, we fear, that modern education, with all its specialties and specialists could still be brought to Andover at a more realistic figure.

Andover's school system in recent years has had a rather strange habit of building at the administrative level.

Administrators beget administrators which lead to assistants, and so forth down the line.

With the wealth of assistance now being afforded at the top through administrative realignment, one could imagine some relief being realized in the burdensome work load, and thus some economies.

The administrative payroll of the school department currently places Andover in the distinctive position of being a leader, a distinction we can well do without.

Aware as we are of this age of specialization, we feel that Andover can ill afford this luxury and that possibly a further examination of the administrative structure of the school department and accompanying payroll could be in order.

The Boosters

The Andover Boosters club has currently initiated their annual drive for membership and funds to carry out their work for the youth of the community.

The Booster club history is well known to long-time Andover residents. The group was formed to assist the football team in acquiring adequate equipment several years ago.

From that small group of men who initiated the organization have come countless benefits for the youth of the community.

The band has been outfitted, basketball, baseball, football teams have been assisted over the years, not just on an interscholastic level, but at the junior and little league level.

Scholarships have been provided for worthy students to continue their education.

The Boosters have amassed a long record of accomplishment since their founding several years ago.

They are worthy of the continued support of the townspeople as they begin their annual membership and fund-raising efforts.

Off The Top Of The Desk

There are moves in several states, Massachusetts included, to return the Veterans Day observance back to its original date of Nov. 11.

The move, to the fourth Monday in October, to accomodate the Monday holiday, seems a bit senseless.

The Andover observance of the tribute to veterans of all wars, was characterized by the traditional turnout of World War I and II veterans.

Among the regulars was Frank Markey, who retired as the town's veterans service officer ten years ago.

Mr. Veteran, as Frank has been known for years, never fails in his duties, having participated in over 50 Memorial Day parades and an equal number of Veterans Day tributes.

•

If that was Indian Summer weather which struck the area this week, there seem to be sufficient reminders around dealing with the brevity of the warmer temperatures.

Winter driving reminders are prevalent everywhere and the North Andover highway department began putting out the sand-salt boxes in various intersections and corners this past week.

Unfortunately such items are solid reminders of the weather word of the not too distant future.

•

The national news wires carried a story of unusual interest this past week, almost in the man bites dog category.

Seems a tanker on one of the Great Lakes sprung a leak and its contents seeped into the drink.

The contents however was water, leading a radio DJ to note that some water had spilled into the oil slick on Lake Erie.

•

Letters to the editor are always welcome by the TOWNSMAN.

There are but a few simple rules to follow, principally the signature of the author must be contained for publication.

A limit of 300 words is placed on the contents.

Often, excellent letters are submitted for consideration, but cannot be published due to the failure of the author to sign it or allow the name to be published.

•

Ever been told off by a three-year-old?

An adult attempting to strike up a conversation with a tot in a doughnut shop asked if the youngster was enjoying his refreshments, to which the tike replied, "Don't bother me while I'm drinking," in a most affirmative manner.

•

A meeting of Cole family descendants has been set for 2 p.m. on Sunday, Oct. 29 at the Locke Mills Church Annex in Locke Hills, Maine.

A notice of the family get together was received in the mails this week, with the request that descendants be notified. The Coles, originally settled in Plymouth County in the early 1600's and have settled in various parts of the state and country since, with the Cole name being carried in all states and London, England from where the first settlers came.

Anyone unable to attend has been requested to send name and address to Cole, Box 57, Boothbay Harbor, Maine, 04538.

•

Trees weakened by the unusual weather this summer are now targets of borers and bark beetles. Those species that have two generations a year already are invading these trees. Others will burrow into trunks and limbs next spring.

Dealers in death, choosing weakened trees, they deposit eggs in bark crevices or slits and the grubs that hatch, sometimes girdle and kill the trees with tortuous and interlacing galleries in the cambium or lifeline layer just beneath the bark.

Oaks are particularly susceptible to flat headed two-lined chestnut borers. Dogwood fall prey to dogwood borers. The bronze birch borers may build up from loss of moisture and in a season or two can kill a prized birch tree. There are borers which attack linden, mountain ash, locust, sugar maple and other deciduous trees.

Bark beetles are just as nefarious. Pines are choice targets of beetles. Elm bark beetles that prey on elms carry the dread Dutch elm disease. Borers and bark beetles work so unseen that tree owners are unaware of their deadly invasion until a tree begins to rapidly decline. By then it may be too late.

Keeping a tree healthy, or restoring a weakened one to vigor, is the best method of fending off these insect attacks. Feed trees with a well balanced tree food. All trees can be fed right up until the ground freezes. Dead and dying wood should be pruned out and destroyed.

•

Take a trip to Texas. The Massachusetts Audubon Society presents a personally narrated film tour of the diverse environments of Big Bend National Park at Boxford's Masconomet Regional High School on Nov. 1 at 8 p.m.

Audiences will be "Exploring Big Bend" with Charles Tyler Hotchkiss, noted nature photographer. Mr. Hotchkiss and his wife Julie spent several summers in the rugged Chisos mountains and arid Chihuahan Desert near the Mexican border, filming the unusual plant and animal life native to this land of contrasts. Uncommon bats, javelina, the last Carmen white-tailed Deer, cacti, ferns, pines, and the rare Colina warbler all appear in their natural and colorful habitats at Big Bend.

Many of the species recorded in the film survive because of the environmental protection accorded the National Park. In 1944, when the park was established, over - grazing had destroyed the fragil ecological systems of the desert country. Now grazing is prohibited, grasses grow again; the land and its wildlife are slowly healing.

"Exploring Big Bend" offers an opportunity to observe nature's self - repairing processes

Down the Years with The Townsman

75 Years Ago - October, 1897

John A. Burtt, James A. Feeney, Jr. and Joseph H. Blunt have been appointed the town's first letter carriers and will begin their new duties Nov. 1.

Andover Village Improvement Society has completed improvement of the triangle at Central and School streets. Over four tons of stone and gravel were removed and replaced with loam.

Wonders of the New England climate never cease. Peas fresh from the vine were picked this week by Dr. Chamberlain. He reports they were not only abundant but delicious.

The public schools are closed today for the annual Essex County Teachers convention being held in Lawrence.

The new letter boxes have been installed in the post office.

50 Years Ago - October, 1922

The Chamber of Commerce has been formally organized by local business and professional people to work toward a busier, better and bigger Andover.

Members of the Andover Association of Congregational churches hold annual meeting at Free Christian church.

A serious conflagration destroyed a barn on Chestnut street this past week and is believed to be the work of an incendiary.

The Boston Symphony Ensemble will be heard in concert this weekend at the chapel at Phillips Academy.

The Shawsheen Garage has been designated by Registrar of Motor Vehicles Frank Goodwin as the official station for headlight adjustment,

25 Years Ago - October, 1947

Fred Collins honored by the school department for his 25 years service as custodian.

Full military honors accorded Joseph W. Bourdelais, World War II casualty. Killed in action in Holland in 1944, his body was returned to Andover for final rites this week.

Members of the Phillips Academy student body deputized by the fire chief to assist town forces in current forest fire emergency situation.

Governor Gibson of Vermont will be the principal speaker for the Andover Service Club at its banquet at the Andover Inn on Nov. 3.

Dinner inaugurating drive for new vestry building for West Parish church, is held. The drive will be initiated and completed within the next year.

10 Years Ago - October, 1962

Attorney General approved bylaw which provides Finance Committee with power to reject money articles at a special town meeting. The bylaw was approved at the annual town meeting in 1957.

Seems unlikely that a special town meeting will be called to act on urban renewal proposals this fall. Matter will more than likely be put off to regular session next March.

New dormitory at Phillips Academy formally dedicated to Claude M. Fuess former headmaster.

Selectmen B. Allen Howland and William Stewart announce their opposition to the town's urban renewal program.

Planning Board may ask for planning funds to study possible zoning regulations along Route 495.

Letters To The Editor Page 24

We
bub
a.r
uka
W
An
an

the Years
vith
ownsman

October, 1897

urtt, James A.
d Joseph H. Blunt
ointed the town's
arriers and will
w duties Nov. 1.
lage Improvement
mpleted improve-
riangle at Central
reets. Over four
and gravel were
eplaced with loam.
the New England
cease. Peas fresh
were picked this
Chamberlain. He
ere not only abun-
us.
chools are closed
nual Essex County
ention being held in

r boxes have been
post office.

October, 1922

er of Commerce
ally organized by
and professional
toward a busier,
er Andover.
of the Andover
f Congregational
annual meeting at
church.
s conflagration
barn on Chestnut
t week and is be-
the work of an

ton Symphony
be heard in concert
at the chapel at
ny.
een Garage has
d by Registrar of
s Frank Goodwin
station for head-
t.

October, 1947

s honored by the
ment for his 25
as custodian.
y honors accorded
rdelais, World War
illed in action in
44, his body was
Andover for final

the Phillips Aca-
body deputized by
assist town forces
st fire emergency

bson of Vermont
ncipal speaker for
ervice Club at its
Andover Inn on

urating drive for
uilding for West
is held. The
be initiated and
in the next year.

October, 1962

eneral approved
provides Finance
n power to reject
at a special town
law was approved
town meeting in

ly that a special
will be called to
enewal proposals
r will more than
f to regular ses-
n.
y at Phillips Aca-
y dedicated to
ss former head-

Allen Howland
tewart announce
n to the town's
program.
rd may ask for
to study possible
ons along Route

ers To
Editor

ge 24

WALK-UP WINDOW OPENS AT 8 A.M.

YOUR CHOICE OF CHRISTMAS OR CHANUKAH CLUBS AND YOUR CHOICE OF GIFTS!

We'll give you a free "see through bubble dome" umbrella when you open a regular Christmas Club or a Chanukah Club at Arlington Trust.

We'll give you a free colortone, push button, whistling tea kettle when you open an Arlington Trust "Automatic Christmas or Chanukah Club" or we'll plant a tree in Israel for you if you prefer. Tell us how much you want transferred each week from your Arlington Trust checking account.

We pay interest on all Arlington Trust Christmas and Chanuka clubs.

Arlington Trust company

ESSEX COUNTY'S LARGEST SANTA CLAUS

ANDOVER OFFICE IN SHAWSHEEN PLAZA

Arlington Trust is insured by the Federal Deposit Insurance Corporation, an Agency of the United States Government.

What Our Readers Say:

Dump

To the Editor of the TOWNSMAN:

One of the major attractions for persons considering the purchase of a home in Andover has been the strong and firm zoning laws set up to keep business and industry out of our residentially zoned areas. I and hundreds of other Andover residents purchased our homes rightfully expecting that we would be protected by these laws, and that the thousands of dollars which we have invested would be protected.

Now a second attempt is to be made to force the residents of the Woburn Street area to accept the location of a dump in their residentially zoned neighborhood. The destruction of the residential areas seems to be beginning with this action. If it can be done in our area yours may be the next. We ask the support of every voter in the Town in defeating the location of the dump in our neighborhood or any other residential area in the Town.

Think about it.

Harry C. Ayscough
52 Rattlesnake Hill Road

Fluoride

To the Editor of the TOWNSMAN:

North Andover's referendum on November 7 should be understood by the voters as their first line of defense against reintroduction of fluorides into the town water. The wording of the referendum is specified by state law but is misleading in that we do not have any fluoridation to "be continued."

All fluorides are poisonous in any concentration. Their containers display the skull and crossbones label. Dr. Stare says fluorides are "nutrients." Does any real nutrient have the skull and crossbones label? How can any poison be "safe" for everybody?

For any particular person his total daily fluoride ingestion from all sources -- water, food and air -- is his daily dose. Does any dentist or physician who endorses fluoridation know what anybody's daily dose is now, or would be with fluoride - contaminated water? Yet he presumes to prescribe for everybody an unknown prescription -- an unknown dose! Where is his code of ethics?

Even the "controlled" dose of fluoride in a tablet or capsule is described thus in the 1971 AMA Drug Evaluations publication: "Vitamins and sodium fluoride are the ingredients of many preparations marketed as dietary supplements for children; use of these preparations in prevention of caries is irrational and not recommended." How much more irrational is the addition of the fluoride poison to public water supplies!

Howard M. Thomson
277 Farrum Street
North Andover

Salaries

To the Editor of the TOWNSMAN:

Last week's front page article on the substantial salary differentials recommended for four male department heads in the school system raises at least two important questions. These differentials, which are over and above step increases and the negotiated raise for all teachers and administrators, constitute a merit increase.

First question: Why do none of the women department heads merit more than a token differential? Who spent many after-school hours all last year as well as several weeks last summer working on the same program which gave one of the four men an ample merit increase? Three women, the two junior high department heads and a senior high teacher of unusual ability and dedication. This lack of equal recognition can be extremely discouraging for all women in the system, not only the very few presently in administration but any younger woman who might wish to serve as a department head in the future. Of some (35) administrative posts, only seven are now held by women, four of whom are department heads.

Second question: Why is there no department head in foreign language worthy of a merit increase? High differentials were awarded in each of the other major academic fields (English, Mathematics, science, and social studies); yet there is no department whose members have worked harder to establish a sequential program geared to the various learning patterns of its students than have foreign language teachers. Since this is the only academic subject which is purely elective in the junior high school, teachers must work very hard to make their programs strong and appealing. In this effort they are led by extremely capable department heads, each of whom knows three languages: French, Latin, and Spanish.

Perhaps the teachers should be asked to evaluate the intellectual and leadership potential of their particular department head. Perhaps a candidate for a substantial differential should be evaluated by fellow department heads in the areas of cooperation and coordination.

It seems to me that our school committee should inquire further into the basis for a fair and sound decision in these matters.

Dorothy T. Partridge
47 Bartlet Street

SCHOOL LUNCH MENU

Monday - orange juice, barbecue beef on a bun, buttered green beans, chilled fruit and milk.

Tuesday - chicken fricasee with vegetables and potato, cranberry sauce, dinner roll with butter, midnight chocolate cake with icing and milk.

Wednesday - chilled fruit juice, Italian pizza, tossed salad with cheese wedge, peanut butter raisin cake with icing and milk.

Thursday - vegetable soup, haddockburger, tarter sauce and ketchup, buttered corn, potato chips, cinnamon crisp and milk.

Friday - macaroni and meat sauce, creamy cole slaw, baking powder biscuit, chocolate pudding with topping, sliced peaches and milk.

North Andover

Monday - Spaghetti/meat sauce, buttered green beans, bread and butter, milk and applesauce.

Tuesday - Chilled apple juice, frankfurt on roll, relish and mustard, tossed green salad, chips, milk and doughnut.

Wednesday - High School and Atkinson - Turkey cutlet/hot tomato sauce on Italian bread, buttered kernel corn, buttered diced carrots, milk and pudding. Elementary - Browned hamburg/gravy, golden potatoes, buttered peas, bread and butter, milk and pudding.

Thursday - Baked Italian meat loaf, oven baked French fries, buttered carrots, corn bread and butter, milk and fruit.

Friday - Chilled tomato juice, baked fish portions/tartar sauce, parslied potatoes, buttered peas at NAHS, buttered kernel corn at Elementary, bread and butter, milk and chocolate cake/vanilla icing.

Crazy Whist On Monday

NORTH ANDOVER - The Alpha Phi Chi Sorority of Trinitarian Congregational Church, will hold a Crazy Whist Party at the church on Monday, Oct. 30, at 7:45 p.m. in the Clinton W. Carvell Fellowship Hall. The party is open to the public, and tickets are available from members.

Mrs. Ralph Hutchins is chairman.

Subscribe to the TOWNSMAN

The BIRD'S NEST
Andover's Center For
BIRD FEEDERS
FEEDS & SEEDS
HOUSE PLANTS
PET SUPPLIES
TOP QUALITY PETS
93 Main St.
OLDE ANDOVER VILLAGE
475-8234

Lic. No. 6739
GLEN MEADOW
24 HOUR SERVICE
PLUMBING & HEATING
OF ANDOVER
685-8383
Maintenance & Repairs • Appliance Installation
Complete Bath & Kitchen Remodeling

Love makes the world go 'round . . . .
FLOWERS HELP!
OLDE VILLAGE FLOWER SHOP
Toby Stowell, Prop.
OLDE ANDOVER VILLAGE
FREE PARKING AT OUR STORE
FTD
TEL. 475-4821

THE LEGLOOKERS LOOK
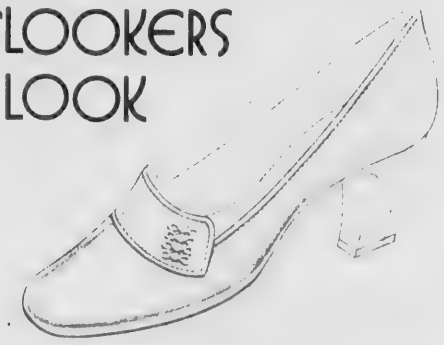
THE American Girl SHOE
Let them see where you stand . . . and what they see they'll like! Sleek new jeweler treatment on a slender, feminine pump
REINHOLD'S
13 MAIN STREET
TEL. 475-0078

EVERY PATTERN OF STERLING SILVER MADE IN AMERICA IS AVAILABLE HERE
GRECOE JEWELERS
JEWELER - OPTICIAN
Jeweler to Andover
26 PARK ST. 475-0830

FOR SKIERS
NEW ONE WEEK SKI PACKAGES TO THE EUROPEAN ALPS!
from $ 303
PER PERSON, DOUBLE OCCUPANCY, INCL. AIRFARE ROUND TRIP TO ZURICH (BOSTON DEPARTURES) RATES APPLY NOV. 1, 1972 TO MARCH 31, 1973.
WEEKEND SKIING IN NEW ENGLAND
3 DAYS 2 NIGHTS from $58.50
PER PERSON, DOUBLE OCCUPANCY, INCL. MOTOR-COACH TRANSPORTATION ROUND TRIP, BREAKFAST & DINNER, SERVICES, TAXES. RATES APPLY DECEMBER 1972 to MARCH 1973.
FOR DETAILED INFORMATION, PLEASE CONTACT:
COLPITTS TRAVEL CENTER OF ANDOVER
41 MAIN ST., ANDOVER, MASS. 01810
TEL. (617) 475-8035

KINDERGARTEN SKATING
Children Ages 4-5
CLASS INSTRUCTION
Register Your Child NOW!
REGISTRATION DATE
Friday, October 27th
10:00 - 11:00 A.M. and
2:00 - 3:00 P.M.
$1.00 Per Person Each Session
THE YOUTH ICE ARENA
UPTON COURT WILMINGTON
JCT. RTE. 125 AND ANDOVER ST.

Prepar
For Fai
Active

Andover Bapt
chairmen for th
Harvest Fair
telephoning all m
church to contri
talent to the ev

School
To Be C

The Andover
Community Schoo
has announced that
ior High School
Junior High Schoo
will be open one ni
the students of eac
The East Junio
nasium will be o
nesdays beginning
6:30 to 9 p.m. Th
High gymnasium
Monday evenings
30 from 6:30 to 9 p
High School stude
to attend both the
iums.
The new progra
gymnastics, baske
ball and handball.
desiring addition
should speak wi
visor and arrange
made. Supervision
vided by members
physical education

Awards
Present
Pack 72

The first meetin
of Cub Pack 72
Tuesday, Oct. 1
Christian Church.
parents were w
Scoutmaster Willia
who also gave a tal
particularly for
members.
Bobcat patches w
to new Cub scouts
Frederick Lemay
Jeffrey Pitochelli,
Goodman, Paul M
Cullen, Ned Willia
O'Donoghue, Dale
Dana Demers, John
iel McDuffie, Phil
William Adams, Da
ham, Philip Travi
lahan, John Fitzger
Kavanagh, Corneli
David Kirkland, St
Erik Doherty.
Other awards wer
as follows:
Gary Hall recei
badge; a Gold A
Silver Arrow. Sco
ceived two Silver A
one-year pin. Ken
was awarded his W
Gold Arrow, a Silve
a one-year pin. W
was awarded two S
and a one-year p
Krivobok received
and a one-year pin.
montagne receive
year pin.
The next meeting
will be highligh
demonstration by
Gym Team.

CLASSIFIED A
CALL 475-

FRE
120
GREEN
TO ALL N
HEATING OIL CU
CYR OIL
100 WATER ST., L
683-27

and applesauce.
Chilled apple juice,
roll, relish and mus-
green salad, chips,
ghnut.
- High School and
Turkey cutlet/hot
e on Italian bread,
rnel corn, buttered
s, milk and pudding.
- Browned hamburg/
n potatoes, buttered
and butter, milk and

- Baked Italian meat
baked French fries,
rots, corn bread and
and fruit.
Chilled tomato juice,
ortions/tartar sauce,
atoes, buttered peas
uttered kernel corn
ry, bread and butter,
ocolate cake/vanilla

y Whist
Monday

NDOVER - The Alpha
rority of Trinitarian
nal Church, will hold
st Party at the church
Oct. 30, at 7:45 p.m.
n W. Carvell Fellow-
The party is open to
nd tickets are avail-
embers.
oh Hutchins is chair-

o the TOWNSMAN

ERS
I PACKAGES
AN ALPS!
03
NCL. AIRFARE
DEPARTURES)
1 31, 1973.
ENGLAND
850
INCL. MOTOR-
TRIP, BREAK-
RATES APPLY
SE CONTACT:
R OF ANDOVER
MASS. 01810

TEN
G
4-5
CTION
NOW!
TE
27th
nd
Session
RENA
ILMINGTON
VER ST.

Preparations For Fair Active

Andover Baptist committee chairmen for the Olde Tyme Harvest Fair are busy telephoning all members of the church to contribute time and talent to the event which will be held at the church on Nov. 11 from 10 a.m. until 4 p.m.

The Friendly Circle devoted its October meeting to work on projects for the gift table and it was announced that articles for the Circle's "Nearly New" table may be brought to Mrs. Webster Woodworth anytime before the day of the fair. "White Elephants" may be brought to Mrs. Leroy Wilson or Mrs. Charles E. Shattuck for the Women's Missionary Society's table. Harold Livingston and Walter Winn are urging members to bring in home preserves for the country store booth.

The Craymer Circle is sponsoring the bakery booth and contributors of baked goods are being called by Mrs. Marshall Hollis. Mrs. Charles Lord, superintendent of the Sunday School, requests that used toys be brought Sunday mornings for the Junior High Sunday School class workshop, and Mrs. James Stevenson is asking members to make old fashioned homemade candy for the candy table.

An extra feature for the Olde Tyme Fair this year will be "Olde Tyme" exhibits from the church's 140th anniversary service to be held this Sunday, Oct. 29 at 10:45 a.m.

The Rev. Roy E. Nelson, pastor of the Andover Church from 1950-56, will be guest preacher for the service which will be followed by a coffee hour and historical exhibit.

REBUILT PIANOS
PIANO and ORGAN SERVICE CENTER
146 South Broadway, Lawrence

School Gyms To Be Open

The Andover Recreation/Community School Department has announced that the East Junior High School and the West Junior High School gymnasiums will be open one night a week for the students of each school.

The East Junior High gymnasium will be open on Wednesdays beginning Nov. 1 from 6:30 to 9 p.m. The West Junior High gymnasium will be open Monday evenings beginning Oct. 30 from 6:30 to 9 p.m. All Junior High School students are invited to attend both the open gymnasiums.

The new program will include gymnastics, basketball, volleyball and handball. Any students desiring additional activities should speak with a supervisor and arrangements will be made. Supervision will be provided by members of the school physical education departments.

Awards Presented Pack 72

The first meeting of the year of Cub Pack 72 was held on Tuesday, Oct. 17, at Free Christian Church. Cubs and parents were welcomed by Scoutmaster William Boucher who also gave a talk on scouting particularly for new Bobcat members.

Bobcat patches were presented to new Cub scouts who include: Frederick Lemay, John Colby, Jeffrey Pitochelli, Douglas Goodman, Paul Marad, Albie Cullen, Ned Williams, Patrick O'Donoghue, Dale Lettanzio, Dana Demers, John Iugemi, Daniel McDuffie, Philip Baun, III, William Adams, David Cunningham, Philip Travis, John Callahan, John Fitzgerald, Bernard Kavanagh, Cornelius Twomey, David Kirkland, Steven Mulvey, Erik Doherty.

Other awards were presented as follows:

Gary Hall received his Wolf badge; a Gold Arrow and a Silver Arrow. Scott Nelson received two Silver Arrows and a one-year pin. Kenneth Lechel was awarded his Wolf badge, a Gold Arrow, a Silver Arrow and a one-year pin. William Nagle was awarded two Silver Arrows and a one-year pin. Georges Krivobok received a Wolf badge and a one-year pin. Michael Lamontagne received a one-year pin.

The next meeting of Pack 72 will be highlighted by a demonstration by the Andover Gym Team.

CLASSIFIED AD TAKER
CALL 475-1943

FREE!
1200
GREEN S&H STAMPS
TO ALL NEW
HEATING OIL CUSTOMERS
CYR OIL CO.
100 WATER ST., LAWRENCE
683-2775

Discover Lawrence Intown

...a real eye-opener

Exciting stores and exciting shopping.
Lawrence Intown is refreshingly friendly...
with acres of convenient parking...

But most of all...
discover superbly decored stores offering an unbelievable selection
of quality domestic and imported merchandise...

Lawrence Intown...
the perfect anti-dote to being MALLed
in a cold, impersonal environment.

Discover LAWRENCE INTOWN

GET RID OF TERMITES CALL AMALIA 475-1848

Seek Help

The Andover Recreation/Community School Department is presently seeking women to assist in a girl's basketball program. An extensive knowledge of basketball is not required. All that is necessary is one free night a week and the willingness to assist Junior and Senior High girls.

The ONLY Shoe Repair Shop In Town

D'Amore

– SHOE REPAIR –

20 ESSEX STREET, ANDOVER

Tony D'Amore (Craftsman)

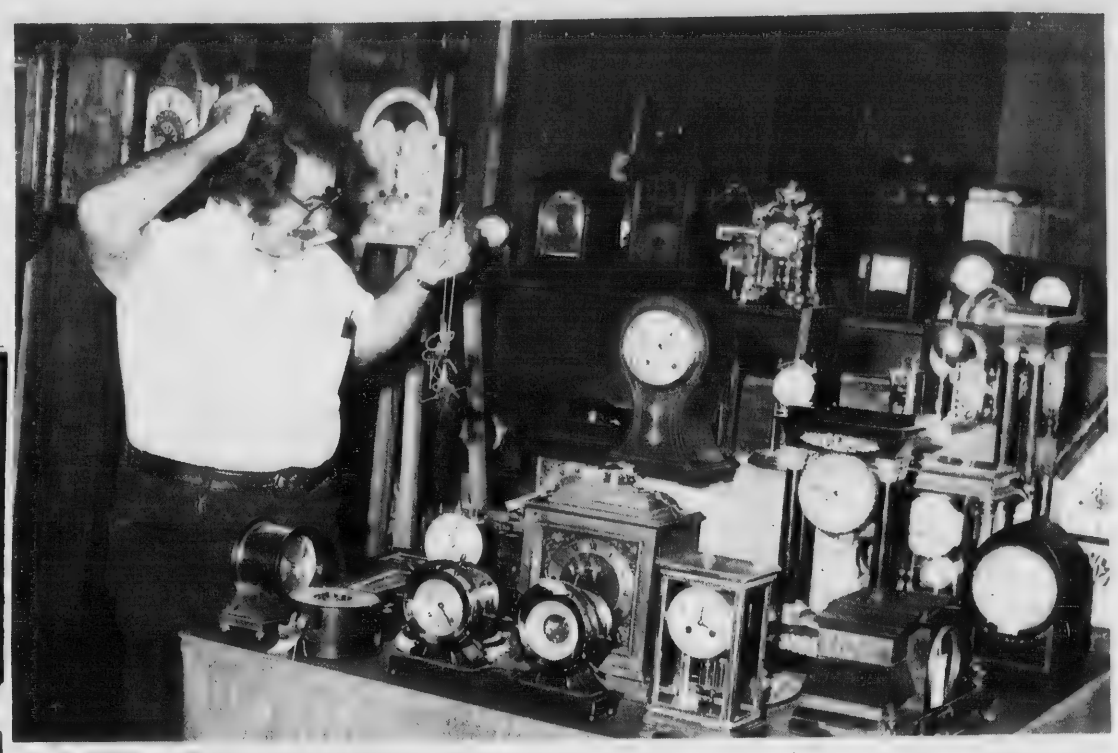

BIG JOB AHEAD. Dino Argentini has a busy weekend ahead of him as that time of year has arrived to set the clocks back one hour Saturday night. The owner of the Andover clock shop seems a bit perplexed as to where to start the whole project.

FINAL WEEK

OF OUR

AFTER INVENTORY SALE

	WERE	NOW
NIKON FTNs		30% OFF
NIKKORMATS	319.50	239.95
MAMIYA RB67	674.00	458.00
BRONICA	685.00	465.25
ARRIFLEX MOVIE CAMERA	4,309.00	3,441.00
PROLAB 6 ENLARGER 2 lenses (Used)	1,050.00	650.00

MANY OTHER SELECTED ITEMS AT DRASTIC DISCOUNT PRICES

LOOK PHOTO SERVICE, INC.

2 ELM SQ. MUSGROVE BLDG. ANDOVER

475-1452

master charge BANKAMERICARD

Boosters Launch Drive

The 24th annual Andover Boosters' Club membership drive was launched last Tuesday, and it will continue for several days each week through November 17.

The membership drive is conducted in the manner of a door-to-door canvass by high school students, including a majority of the athletes participating in sports at AHS.

Each canvasser can be readily identified by a special Boosters' tag.

The Boosters' Club has for many years served as an incorporated charitable organization dedicated to helping the youth of Andover.

The primary purpose is to stimulate the public interest in worthwhile activities to benefit the youth of Andover.

Boosters' aid is not restricted to athletic groups, but includes any activity where young people are involved.

All donations are tax deductible.

Monday and Tuesday nights of the upcoming four-week period will be the prime canvassing time, but there will be some scattered door-to-door work on other evenings.

Music To Our Ears

By Edward P. Grigoli

Since the human being and his actions lie at the core of drama, the ideal starting point for the playwright, the actor, and the director is the study of human conduct. The playwright must understand the why and the wherefore of man's response if he is to create a credible and meaningful picture of human action. Similarly, the actor cannot create a living character without a knowledge of the forces that cause man to react as he does. And above all, the director must be a student of human conduct, for he is responsible for interpreting the dramatic action of the playwright through his agent the living actor, for and before a reacting human audience.

The form of the play matters little. Be it realism, fantasy, naturalism, expressionism, the core of drama is still the human being. Exaggeration or distortion of the natural human response found in plays of a non-real nature can be communicated to an audience only to the extent that the exaggerations and distortions can be compared with logical, normal, real, anticipated conduct. The only criterion by which the spectator can judge the distortion is the real or normal activity which he has experienced. Therefore, regardless of the style or form used in the production; the foundation must be human conduct, for human conduct is the base from which all drama real or unreal must arise.

Accountants Awarded Top Honor

The Merrimack Valley Chapter of the National Association of Accountants was presented the Carter Trophy recently.

The meeting was held at the Lanam Club in Andover and one of the largest crowds of the year attended.

The Carter Trophy is awarded to the NAA Chapter making the most improvement in the NAA's Stevenson Trophy standings during the competition year, as determined by the average of its standings for the three previous competition years.

NAA's National Treasurer Clemens A. Erhahl and John C. Freeman of the national staff made the presentation on behalf of the Association's Board of Directors. The speaker for the meeting was James M. Howell, Vice President and Chief Economist of the First National Bank of Boston.

The trophy was received by James W. MacLeod, past president, who led the chapter to victory last year.

In winning the Carter Trophy, the local chapter accumulated high competition credits in membership acquisition, retaining memberships, attendance at chapter meetings, preparation of manuscripts, attendance and participation in educational activities, community service and public relations programs.

Yoga Classes

Hatha Yoga classes for beginner and intermediate students, both men and women, will begin on Nov. 7 and Nov. 8 at the Christian Formation Center, River Road, Andover.

These 7-week sessions are scheduled for Tuesday mornings, Nov. 7 to Dec. 19 from 9:30 - 11 a.m., and Wednesday evenings, Nov. 8 to Dec. 20 from 6:30 - 8 p.m.

LIQUIDATION

ART SALE

SATURDAY OCT. 28 — 11 AM to 11 PM

SUNDAY OCT. 29 — 11 AM to 6 PM

SHERATON ROLLING GREEN INN – ANDOVER

I-93 at Exit 31 - TEL: 475-5400

LEADING WHOSESALER LIQUIDATING

OVER 2000 ORIGINAL OIL PAINTINGS, LITHOS, WATERCOLORS, PRINTS, ENAMELS, MINI-OILS, CARVED FRAMES, DIRECT TO THE PUBLIC!

AT ABSOLUTE CLOSEOUT PRICES

EVERY SIZE FOR EVERY WALL FROM 3 IN. x 3 IN. TO 3 FT. x 4 FT., IN COLORS AND SUBJECTS FOR EVERY TASTE — ANY DECOR! WALL GROUPINGS ARRANGED.

CHECK THESE LIQUIDATION PRICES

OVER 500 ORIGINAL OIL PAINTINGS $5.00 to $25.00	OVER 400 HAND CARVED IMPORTED FRAMES $9.00 to $28.00	FRAMED LITHOS, WATERCOLORS, PASTELS, PRINTS $10.00 to $30.00 SOME HIGHER
OVER 200 SOFA-SIZE 24 x 36, 24 x 48 OIL PAINTINGS $25.00 to $60.00	BEAUTIFULLY FRAMED ORIGINAL ENAMELS $15.00 to $60.00	FRAMED MINI-OILS $6.00 to $12.50

ALSO LIQUIDATING

8 x 10 OILS $ 5 - $12 16 x 20 OILS $12 - $35

12 x 16 OILS $10 - $30 20 x 24 OILS $17 to $40

EVERY ITEM MUST BE SOLD THIS WEEKEND

FREE ADMISSION ---- DEALERS INVITED

T.V. AVAILABLE TUNED TO FOOTBALL

For your protection as well as our reputation, sales are advertised and conducted solely under the name of INTERNATIONAL ART CORP., Stamford, Ct., assuring you of the broadest selection, highest quality and greatest value.

Andover Needlecraft Shop

OPENING NOV. 1st - NEW LOCATION

78 MAIN ST. Next To CO-OP Parking Lot

PERSIAN and TAPESTRY YARNS

Over 225 Colors To Select From

KITS • CANVAS • LINENS • PATTERNS

BLOCKING and FINISHING

Guidance For Your Needlework Problems

TEL. 475-8297

HOURS: Monday thru Saturday 9:30 to 4:30

Photo Exhibit At Institute

A black and white photograph exhibit of tranquil landscapes and lonely rooms by photographer Gardiner Hutchinson of Haverhill is now on display at the Andover Institute of Business, 90 Main St., Andover.

Hutchinson, whose vocation as well as avocation is photography, evidences a strong yet nostalgic feeling for the countryside in photographs of the old Turk's Head Hotel in Gloucester where empty rooms convey a sense of things past.

This exhibit will be open to the public daily from 9 a.m. to 3 p.m. and Monday, Wednesday, and Thursday evenings from 7 p.m. to 9 p.m.

Subscribe to the TOWNSMAN

AT MEETING

Mrs. Russel Serbagi and Miss Ruth Westcott attended the all day meeting of the Massachusetts School Nurses Association which was held at Valle's Steak House in Newton, Oct. 14.

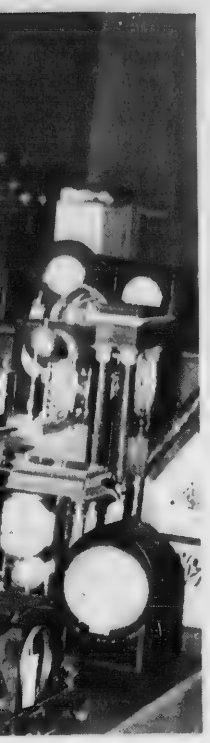

at time of year
of the Andover

y recently.
g was held at the
n Andover and one
crowds of the year

Trophy is awarded
Chapter making the
ement in the NAA's
rophy standings
mpetition year, as
y the average of its
the three previous
ears.
tional Treasurer
Erhahl and John C.
the national staff
sentation on behalf
ciation's Board of
he speaker for the
James M. Howell,
nt and Chief Econo-
First National Bank

y was received by
acLeod, past presi-
ed the chapter to
ear.
the Carter Trophy,
hapter accumulated
ion credits in mem-
uisition, retaining
ips, attendance at
ings, preparation of
attendance and par-
n educational ac-
munity service and
ons programs.

lasses

a classes for begin-
ermediate students,
d women, will begin
and Nov. 8 at the
Formation Center,
Andover.

week sessions are
Tuesday mornings,
ec. 19 from 9:30 -
Wednesday evenings,
ec. 29 from 6:30 -

Shop
ATION
Lot
NS
ERNS
Saturday

The Emblem Of Quality

PRE-SEASON SKI SALE!!
(1 Week Only)

Complete Line Of . . .
1972-73 SKIS
and BOOTS
Now in Stock

OPEN
Monday thru Saturday
9 a.m. to 9 p.m.
Starting Tomorrow Oct. 27

SKI GOGGLES $1.00
SKI HATS $1.00

METAL SKI PACKAGE
BLIZZARD FAN 2000
150-200 c.m.
SALOMON 404 BINDINGS
DOVRE POLES
ALL FOR $89.95

1971-72 SKIS
HARTS $90.00
HEADS $90.00
ROSSIGNOL ... $89.00
LIMITED QUANTITY AND SIZES
FREE MOUNTING ON OUR SKIS

FIBER GLASS SKI PACKAGE
DYNASTER SKI
SALOMON 404 BINDINGS
$119.00
INTERMEDIATE PACKAGE

MOON BOOTS $16.00
SKI T-SHIRTS $1.99

SNORKLE PARKAS $40.00
THERMAL UNDERWEAR $3.95

FIBERGLASS SKI PACKAGE
HAGAN SKI from AUSTRIA
150-190 cm
SALOMON 404 BINDINGS
DOVRE POLES
ALL FOR $89.95

ALL AFTER SKI BOOTS
Value $30.00
$5.99

STRAIGHT LEG SKI PANTS $4.99

LANGE

STD..... $79.00
SWINGER..... $89.00
PRO..... $99.00
COMP..... $120.00
LIMITED SIZES

SKI TUNE UP
SHARPEN
BASE BUFF
HOT WAX
$10.00

$20.00 OFF
ANY BINDING if
Bought with 1973 SKIS

Dana's Sport Shop
62 Main Street — Andover, Mass.
master charge
BANKAMERICARD

As young people grow up, they read newspapers more and watch television less.

DOHERTY
INSURANCE
475-0260

Women's Center To Open

A Women's Center, staffed by volunteers, and devoted to women's interests and needs, will open in Andover, Nov. 14 at the Memorial Hall Library.

The Women's Center will be located upstairs in the Library's Trustees' room and in the hall, and will have its own telephone number.

The purpose of the Center is to tap and share information and resources among women in the community. The Women's Center aims to provide literature, information and referral services to women who need them, by telephone hotline or in visits. The Center also will arrange supportive activities for which women express a need, such as seminars, consciousness - raising groups, social activities for women without partners, and community outreach to women.

Organizers of the Women's Center also plan to provide supervised child care for its members for a short period of time during the day. Days and hours for the Women's Center child care will be announced when all arrangements are complete.

Carolyn Bonier, a certified social worker with a BA from Radcliffe, a Master of Social Sciences degree from Boston University and five years experience at the Judge Baker Guidance Center will organize and train volunteers to staff the Women's Center and its informational and referral hotline.

Volunteers will meet beginning Thursday, Oct. 31, in bi-weekly training seminars at the home of Mrs. Bonier, 66 Cross St. Anyone interested in volunteering to staff the Center is urged to attend the first meeting.

Focus in the training seminars will be on learning interviewing principles and techniques of crisis intervention. The meetings will also provide a place for sharing information on community resources, so that the volunteers can provide a full and coherent service to the community.

More volunteers are welcome, spokeswomen say, as the Center can only be open for as many hours as volunteers are able to cover, to welcome visitors and answer the telephone.

Women interested in the Women's Center may obtain more information from Mrs. Bonier or any of the following members of the Women's Center Steering Committee: Sandy Adams, Debby Abilock, Naomi Shertzer, Katie Leith, Jane McCaleb, Kathy Copps, Jan Scheerer and Mary Ann Bobba.

Three women's consciousness-raising groups, totalling more than 50 women, have been active in Andover over the past year, and five such groups are now in operation.

Out of the interest of these groups, the Women's Center was born, to serve the needs of other women in the community, and from their membership the steering committee and first volunteers are drawn.

ENJOYING the activity at the annual Andona Ball last Friday night at the Andover Country club are Mr. and Mrs. Don Gammon and Mr. and Mrs. Charles Fleming.

Halloween 'Bunk-In' Set For Y

The Greater Lawrence YWCA is having a Halloween Bunk-In for girls in grades 4, 5, and 6 on Saturday, Oct. 28, 7 p.m. to Sunday, 9 a.m. The girls will have a costume parade, arts and crafts, sports and games, swimming and party.

Everyone will be sleeping in the gym.

The YWCA hopes that this will be a fun way for girls to spend their Halloween vacation. Registration is limited to a first-come basis.

Presented Top Prizes

In the flower arrangement section at the Topsfield Fair -- the theme of which was a cabinet of flowers -- Mrs. Robert H. Lange won two first prizes.

She won the top award for nature, art and industry for her interpretation of commerce.

Other award winners were Mrs. Ralph Hill for her interpretation of transportation and Mrs. Mary MacDougal for her entry in the class of communication.

Lesley Club Fall Dinner

The Merrimack Valley Lesley College Alumnae Club will hold its annual fall dinner meeting at the Lanam Blue, Wednesday, Nov. 15, beginning with cocktails at 6:30 p.m.

Joyce Snyder, director of alumnae, will present a light and sound show on the growth and development of Lesley College.

Mrs. Albert Hastabacks of Lowell, newly elected president of the alumnae club, will be in charge of the meeting. All Lesley graduates and their guests are cordially invited to attend. Reservations may be made by telephoning Mrs. Raymond Larochelle, 11 Stinson Road, or Mrs. Robert Lange, of Holt Road.

Honored At Wheaton

Claudia Comins and Nancy Elizabeth Coulthard of Andover have been named to the Dean's list at Wheaton College for their academic achievement in the spring semester.

Miss Comins, a sophomore from Abbot Academy, is the daughter of Mr. and Mrs. Richard Comins of 44 Sunset Rock Road.

Miss Coulthard, a senior, is the daughter of Mr. and Mrs. Alfred J. Coulthard of 5 Hidden Road.

Founded in 1834, Wheaton is a four-year liberal arts college for women, located in Norton.

need to improve your sewing?

Introducing Professional Teaching

Polly's
Sewing Studio

OPENING NOVEMBER 1st

ADULTS
Beginners - Advance
6 WEEKS - $35
3 Hour Sessions

STUDENT - Age 10 - 18
Beginners - Advance
6 WEEKS - $28
3 Hour Sessions
Sat. Morning & Afternoon

NEW METHODS OF SEWING KNIT FABRICS

Hours Will Be Arranged To Suit You.

REGISTER ANYTIME
MONDAY - FRIDAY, 9:30 - 5:30 AT

66 MAIN ST.
(IN CO-OP BUILDING)
CALL 475-8355
A $5 Deposit Will Enroll You!

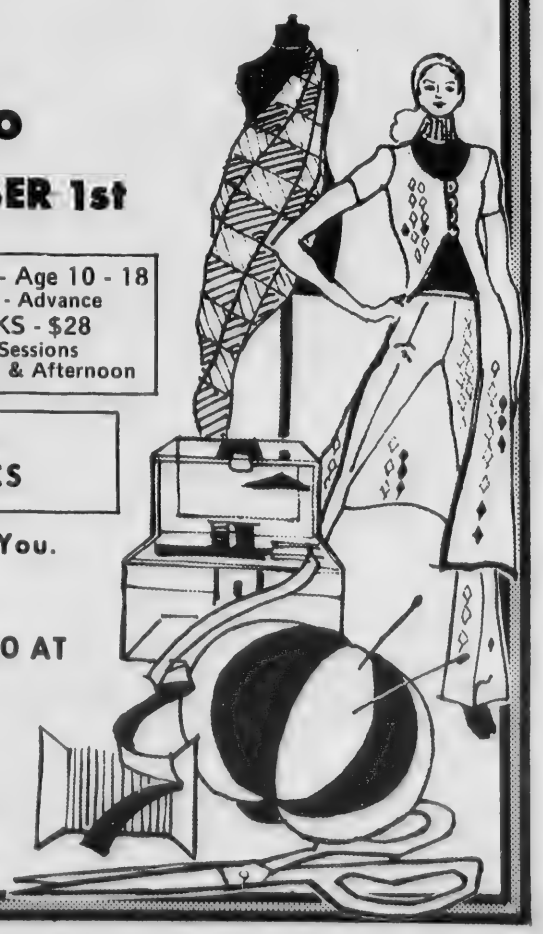

GALLERY 7

Visit Gallery 7
WE SPECIALIZE IN
CUSTOM FRAMING
SEE OUR FINE COLLECTION OF
PRINTS, WATERCOLORS and OIL PAINTINGS

7 POST OFFICE AVE.
ANDOVER

Jim and Rhoda
Ranshaw

ndona Ball last
ub are Mr. and
s Fleming.

lub
ner

ack Valley Lesley
ae Club will hold
dinner meeting at
, Wednesday, Nov.
with cocktails at

ler, director of
present a light
ow on the growth
nt of Lesley Col-

t Hastabacks of
elected president
e club, will be in
he meeting. All
es and their guests
invited to attend.
may be made by
Mrs. Raymond
Stinson Road, or
ange, of Holt Road.

d
aton

omins and Nancy
lthard of Andover
med to the Dean's
n College for their
hievement in the
er.
ns, a sophomore
Academy, is the
r. and Mrs. Richard
Sunset Rock Road.
hard, a senior, is
of Mr. and Mrs.
lthard of 5 Hidden

1834, Wheaton is a
eral arts college
ocated in Norton.

7

G

OF

AINTINGS

Jim and Rhoda
Ranshaw

Jennifer E. Krull

December Wedding Planned

Mr. and Mrs. William A. Watson, 36 Prospect Road, Andover, announce the engagement of their daughter, Jennifer Emily to Airman James Maynard Krull, son of Mr. and Mrs. Maynard J. Krull, 55 Greenwood Road, Andover.

Miss Watson is a graduate of Andover High School and Bay State Junior College, Boston, and is employed in the advertising department of Watts Regulator Co., Lawrence.

Airman Krull is a graduate of Andover High School and is currently studying structural engineering with the U.S. Air Force at Chanute AFB, Rantoul, Ill.

A December wedding is planned.

Garden Clubs To Be Host

The Andover Garden Club and the Village Garden Club of Andover are two of the clubs serving as hostess for the Northern District Annual Meeting of the Garden Club Federation of Massachusetts to be held at the Andover Country Club on Wednesday, Nov. 1.

Mrs. David J. Fox, district director, will conduct the meeting and launch the new District Project - the landscaping of the grounds of the Methuen Memorial Organ Hall. Mrs. Ralph H. Hill, project chairman, will introduce guest speakers Miss Emily Heald, President of the Methuen Memorial Organ Hall who will give the history of the Hall and Mrs. Raymond C. Cronin, chairman of Landscape Design School who will present an interpretation of the Architects Plan and conduct an auction of plants and planting materials to be used in the project.

Following the luncheon, "The Recital," interpretative flow arrangements emphasizing c - gories eligible for Flower ! w Awards will be presente by prominent District arrangers. For the Tri-Color Award Mrs. James B. Tiffany will interpret "Moonlight Sonata," for the Creativity Award Mrs. Leonard Francis will interpret "The Afternoon of the Faun," for the Award of Distinction Mrs. Raymond Thompson will interpret "Dance Macabre," and for the Nature, Art, and Industry Award Mrs. William J. Bluemel will interpret "The New World Symphony."

ANDOVER CHIMNEYS
Complete Roofing
and
Chimney Service
Chimney Cleaning
475-7561
Day or Night

Engagement Announced

The engagement of Ilene Slarskey to James Feinberg, son of Mr. and Mrs. Robert Feinberg, Andover, is announced by her parents, Mr. and Mrs. William Port, Andover.

Miss Slarskey is the daughter of the late Sidney Slarskey. The future bride is attending Framingham State College.

Mr. Feinberg has attended Belknap College and is presently employed as Sales Manager at Milla's Auto Sports Center, Arlington.

Ilene Slarsky

Bakery Sale

The Friendly Guild of Christ Church will hold a bakery sale in DeMoulas Market on Saturday, Oct. 28 from 10 a.m. to 1 p.m.

Co-chairmen of the committee in charge are Mrs. William Walsh and Miss Mary Lacouture.

Marriage Intentions

The following marriage intentions have been filed at the office of the town clerk:

Stephen E. Devereux, 27 Bancroft Road and Louise H. Ogden, 146A Huron Ave., Cambridge.

John L. Adams, 101 Pilgrim Circle, Methuen and Carol A. Couch, 21 Woodland Road.

William H. Pfaffle, Box 25, Fayette, Maine and Ruth S. Allen, 541 Riverside Drive, Augusta Maine.

North Andover

Domenic Vernile, 60 Saunders St. and Lucille H. Ramsey, 64 Saunders St.

Nelson McCormack, 1 Ivy Road, Littleton and Maryann Manchini, 1459 Turnpike St.

Albert Manzi, Jr., 440 Great Pond Road and Kathleen Ann Oakes, 15 Merrimack St.

Good journalism is an organized, intelligent professional effort to exercise YOUR right to know.

BILLINGS
JEWELERS, INC.
KEEPSAKE DIAMONDS
WATCHES
STERLING
PEWTER
and for that special gift
Watches by SEIKO, LONGINES-WITTNAUER
36 MAIN ST., ANDOVER
475-0742

Night and Day

N.O.W. is the One!

Yes, N.O.W. is the one savings account that gives you access to your money, morning, noon, or night - whenever you need it, wherever you are - without having to go to the bank.

Let's explain! When you open an Andover Savings' N.O.W. account (minimum balance $10) you get a supply of drafts - they look like checks. These cost just 15c apiece but only as you use them, not in advance.

All right . . . let's say you want to pay a bill! Just write a N.O.W. draft payable to the other party and send it along. Need some cash for yourself? Write out a draft payable to yourself and cash it anywhere.

At the end of each month, you get a detailed statement listing all transactions including the interest earned on your unused balance.

And Here's Another Big N.O.W. Advantage!

THE UNUSED BALANCE OF YOUR N.O.W. ACCOUNT EARNS INTEREST AT A FULL

5¼% PER ANNUM

(EFFECTIVE ANNUAL RATE 5.47%)

N.O.W. Accounts May Be Opened At Any Office

Andover savings bank
INCORPORATED 1834

3 convenient offices

ANDOVER
61 MAIN STREET
475-6103

NORTH ANDOVER
108 MAIN STREET
683-4001

METHUEN
547 BROADWAY
686-6835

OBITUARIES

Final Rites Today For Assistant Postmaster

A funeral Mass will be offered at 10 a.m. this morning (Thursday) in St. Augustine's Church for Thomas J. Connolly, 57, 18 Avon St., assistant postmaster of the Andover post office who died suddenly Monday morning.

A 54-year resident of Andover, Connolly, was a graduate of Punchard High School with the class of 1933 and was a top athlete, while at the school.

A popular member of the community, the World War II veteran of the U. S. Army, having served with the 314th Infantry Regiment he was a member of American Legion Post 8, and Bon Secours Guild.

He is survived by his wife, Alice, (Richardson), two sons, Craig A. Connolly, of Methuen and Thomas J. Connolly of Andover; a daughter, Miss Sally A. Connolly of Andover, three sisters, Marion S., wife of John D. McGilvray, Mrs. Florence C. Robertson and Eleanor, wife of John Ronan, all of Andover and two brothers, George A. and Edmund P. Connolly, both of Andover.

"PERFECT LOVE CASTETH OUT FEAR" —PART II

By overcoming fear, a miscarriage was prevented and another woman relates her healing of cancer.

Broadcast this week over many stations including:

SUNDAY
10:15 A.M. WLLH
1400KC LOWELL

the TRUTH that HEALS
A Christian Science radio series

Guidance Director Succumbs

NORTH ANDOVER - Thomas F. Powers, 28 Cabot Road, director of guidance for the North Andover school system, died this Tuesday at Bon Secours Hospital after a long illness. He was a native of Lawrence. He lived in North Andover for 27 years.

Mr. Powers was a history teacher at the Evening Division of Merrimack College. He attended St. Michael's Church, and was a member of the Holy Name Society. He was a World War II Army veteran and served as a corporal in the infantry. He received the bronze star medal, good conduct medal and the European-African Middle Eastern Theater Campaign Ribbon. Mr. Powers participated in battles of Normandy, Northern France, Rhineland, Ardennes, and Central Europe.

Mr. Powers attended Lawrence High School and St. John's Preparatory School, Danvers. He received a B. S. degree from Tufts University, and an M. A. degree from that school in 1954. He was attended Suffolk University.

Mr. Powers was a member of North Andover Post 2104, VFW and North Andover Post 219, American Legion. He also was a member of the Mass. School Counselors Association, the American Personnel and Guidance Association, Mass. Teachers Association, North Andover Teachers' Association, Northshore Guidance Directors Association and the New England Association of College Admissions Counselors.

Also, the Mass. Personnel and Guidance Association Acquinas League. He was an alternate delegate to the College Entrance Examination Board.

Surviving is his wife, Dorothy L. (Atkinson) Powers; his father, Thomas E. Powers of Lawrence; a daughter, Miss Kathleen M. Powers of North Andover; three sons, Richard A. Powers, a freshman at Plymouth, N. H. State College, Michael J. Powers, seventh grade student at Atkinson Upper Elementary School, North Andover and Thomas F. Powers, Jr., third grade student at Thomson School and a brother, Michael J. Powers of Waterford, Conn.

A funeral Mass will be celebrated Thursday at 10 a.m. in the Chapel of Christ the Teacher, Merrimack College. Burial will be in Ridgewood Cemetery.

Memorial contributions may be made to the Cobalt Unit, Bon Secours Hospital, in care of Dr. Henry G. Armitage, Jr.

JOHN HENDERSON

John Henderson, 74, custodian at Free Christian Church, 20 High St., died Monday at Lawrence General Hospital, following a short illness.

Born in Dundee, Scotland, he was a member of Free Christian Church and Clan Johnston, Order of Scottish Clans. He was formerly employed at the Tyer Division of Converse Rubber Co.

He is survived by a son, Edward H. Henderson of Auburn, a brother, Edward Henderson of Foxboro and two granddaughters, Misses Beth and Lisa Henderson of Auburn.

Funeral services will be held Friday at 2 p.m. in Free Christian Church. Burial will be in Spring Grove Cemetery.

Friends may call at the Lundgren Funeral Home, 18 Elm St., today from 2 to 5 and 7 to 9 p.m.

JOHN POPIELARSKI

John Popierlarski, 55, 27 Bellevue Road, West Andover, died Sunday at the Lawrence General Hospital, where he had been taken Friday. He was born in Lawrence, Aug. 16, 1917 and was employed as a machinist at Bolta Products Division of General Tire and Rubber Company.

He was an attendant at the St. Robert Bellarmine Church and was a member of the United Rubber Workers and the Lawrence Council, Knights of Columbus.

He is survived by his wife Mrs. Susan (Sabitino) Popielarski of West Andover; a son, John J. of Westfield; three daughters, Patricia, wife of Richard L. Max of Londonderry, N. H.; Christine wife of Kenneth Rousselle, with the U. S. Coast Guard in Italy and Cynthia, wife of Raymond H. Marquix of Lowell; a brother Alexander of Indianapolis, Ind., three sisters, Stephanie, wife of Alex Kobenski; Catherine, wife of George Grudzinski and Helen, wife of William Carrier all of Lawrence and five grandchildren.

A funeral Mass was offered Wednesday at 10 a.m. in St. Robert Bellarmine Church. Burial was in St. Patrick's Cemetery, Haverhill.

Mrs. Henry Schereschewsky

NORTH ANDOVER - Mrs. Mayday B. (Redmond) Schereschewsky, 66, wife of Henry Schereschewsky, 39 Royal Crist Drive, died Tuesday at Lawrence General Hospital, following a long illness.

She is survived by her husband, Henry, retired treasurer of Phillips Academy, a daughter, Mrs. Susan Berry of San Diego, Calif; a son, Bradley W. Schereschewsky of Lawrence; two sisters, Mrs. Adelaide Mille of Swampscott and Mrs. Charlotte Barker of Narveth, Pa. and one grandson.

A memorial service will be held today (Thursday) at 11 a.m. at the North Parish Unitarian Church. Cremation will be in Harmony Grove.

Memorial contributions may be made to the charity of one's choice.

JOHN E. KENNEDY

John E. Kennedy, 53, 40 Sunset Rock Road, Andover, died unexpectedly Monday at Massachusetts General Hospital, Boston. He was born in Dover, N. H., Nov. 3, 1918. He lived in Andover for 17 years.

Mr. Kennedy was executive vice president for the Tourainé Paint Co., Inc., Boston. He attended St. Augustine's Church, Andover. Mr. Kennedy graduated from St. John's Preparatory School, Danvers and attended Norwich University, Vt. and Georgetown University, Washington, D. C. He was a member of the Salem Country Club, Peabody and the Albernaqui Country Club, Rye, N. H.

Mr. Kenneth was a captain in the U. S. Army during World War II. He served in Africa, and Sicily and took part in the Battle of the Bulge. He received the Cours de Guerre ribbon.

Among his survivors is his wife, Angelina (Pitula) Kennedy; a son, Francis P. Kennedy of Andover and a daughter, Karolyn Kennedy of Andover.

A funeral Mass will be offered Friday at 9 a.m. in St. Augustine's Church, Andover. Burial will be in St. Mary's Cemetery, Dover, N. H.

Calling hours are Thursday from 2 to 4 and 7 to 9 p.m. at the M. A. Burke Memorial Funeral Home, 390 North Main St., Andover.

MRS. ANNIE CRABTREE

NORTH ANDOVER - Mrs. Annie (Towler) Crabtree, formerly of 1441 North West 137th St., Miami, Fla. and North Andover, died Monday at the Town Manor Nursing Home after a long illness. She was the widow of William E. Crabtree.

Mrs. Crabtree was a native of North Andover. She was a member of the Caritas Club, and the Women of St. Augustine's Episcopal Church.

Surviving are two daughters, Harriet, wife of Alcide Belanger of Methuen and Phyllis, wife of John Harris of North Andover; three grandchildren, and three great-grandchildren.

The funeral will be held Thursday at 1 p.m. from the McAuliffe Funeral Home, 137 Lawrence St. Burial will be in Ridgewood Cemetery.

Memorial contributions may be made to St. Augustine's Episcopal Church.

MISS A. LOUISE HODGDON

Miss A. Louise Hodgdon, 83, 53 Center St., Ballardvale, died early Monday at the Pine Crest Nursing Home, North Andover, following a long illness.

She was retired from the Marland Mills in Andover and was a member of the Ballard Vale United Church.

Miss Hodgdon had been a resident of Ballardvale for most of her life and was well known for her love of animals.

There are no survivors.

Funeral services will be held Thursday at 2 p.m. at the Lundgren Funeral Home, 18 Elm St.

Gifts in her memory may be sent to the Massachuseets Society for the Prevention of Cruelty to Animals, 180 Longwood Ave., Boston, 02115.

CHARLES H. MOTHES

Charles H. Mothes, 85, 126 Lovejoy Road, a resident of Andover for 10 years, died Friday at Shady Knoll Nursing Home, North Andover, after a short illness. He was born in Manchester, N.H., Aug. 21, 1887.

Mr. Mothes was retired from the Hill Bros. Shoe Manufacturing Co., Hudson, where he was a foreman. He attended West Parish Church, Andover. He was a member of the Manchester, N.H. Chapter of Mount Horab, and a 61-year member of Washington Lodge, AF&AM, Manchester, N.H.

Surviving are his wife, Esther (Wagner) Mothes; two daughters, Charlotte M., wife of Fred S. Tarbox of Andover, and Arlene M., wife of Dr. Gerald C. Anderson of Morgantown, W. Va.; and eight grandchildren.

Funeral services were held Monday at 10:30 a.m. in West Parish Church. Burial was in Pine Grove Cemetery, Manchester, N.H.

Memorial contributions may be made to the Bon Secours-Lawrence General Joint Hospital Building Fund, Inc.; North Essex Council of Boy Scouts of America, Lawrence; or to the Merrimack River Girl Scouts Council, Andover.

MRS. THEODORE M. MATSO

Mrs. Naomi (Robinson) Matson, 40A Washington Park Drive, Andover, widow of Theodore M. Matson, former director of the Bureau of Highway Traffic and Research at Yale University, New Haven, Conn., died Monday, Oct. 23, at the Randolph Nursing Home, after a long illness.

Mrs. Matson was born in Walnut, Iowa. She lived in Hamden, Conn., for 30 years before moving to Andover four years ago. She graduated from Mount St. Joseph Academy and Clarke College, both in Dubuque, Iowa.

Mrs. Matson was a retired school teacher. She formerly taught in the Walnut, Iowa school system and at the Belmont School for Boys, Belmont, Calif.

She was a member of the Andover Golden Age Club. She attended St. Augustine's Church, Andover.

Included among her survivors is a daughter, Mary Jane, wife of William P. Woodcock of North Andover; two brothers, Atty. Donald Robinson of Wichita, Kan.,

(Continued on Page 31)

WE WOULD LIKE TO CARE FOR YOUR INSURANCE

Study it. Plug any gaps. Watch over it. And keep you up-to-date. Ours is a total service - for the individual, business or both. All lines including life.

SMART & FLAGG
The Insurance Office
FOR OVER 100 YEARS

Olde Andover Village — 93 Main St. — At The Arch — 475-6161

Lundgren
FUNERAL HOME
Member THE ORDER OF THE GOLDEN RULE
DONALD E. LUNDGREN
ELM STREET ANDOVER 475-2072
ESTABLISHED IN 1840

FREDERICK E. ALLEN
SON
LANE - ALLEN
FUNERAL HOME
TEL. 475-1516
FREDERICK E. ALLEN & SON
FUNERAL DIRECTORS
Serving Greater Lawrence, Methuen, Andover, North Andover, and Salem, N. H.

Printing
OF DISTINCTION
The ANDOVER TOWNSMAN
For Your Printing Needs
CALL 475-1943

lcide Belanger
hyllis, wife of
orth Andover;
en, and three
en.
be held Thurs-
the McAuliffe
Lawrence St.
in Ridgewood

butions may be
tine's Episco-

HODGDON
Hodgdon, 83,
lardvale, died
he Pine Crest
orth Andover,
iness.
from the Mar-
dover and was
Ballard Vale

ad been a resi-
le for most of
well known for
s.
rvivors.
s will be held
n. at the Lund-
ne, 18 Elm St.
emory may be
nuseets Society
of Cruelty to
ngwood Ave.,

THES
thes, 85, 126
resident of An-
rs, died Friday
Nursing Home,
ter a short ill-
in Manchester,
7.
s retired from
Manufacturing
ere he was a
ttended West
dover. He was
e Manchester,
ount Horab, and
r of Washing-
M, Manchester,

is wife, Esther
two daughters,
fe of Fred S.
er, and Arlene
Gerald C. An-
ntown, W. Va.;
ldren.
es were held
a.m. in West
Burial was in
ery, Manches-

ributions may
Bon Secours-
l Joint Hospi-
l, Inc.; North
Boy Scouts of
nce; or to the
r Girl Scouts

E M. MATSO
Robinson) Mat-
ton Park Drive,
of Theodore M.
director of the
ay Traffic and
University, New
d Monday, Oct.
ndolph Nursing
g illness.
as born in Wal-
ved in Hamden,
s before moving
years ago. She
ount St. Joseph
larke College,
owa.
was a retired
She formerly
ut, Iowa school
Belmont School
, Calif.
nber of the An-
Club. She at-
tine's Church,

her survivors
ary Jane, wife
odcock of North
brothers, Atty.
f Wichita, Kan.,
on Page 31)

STINCTION
OVER
SMAN
nting Needs
5-1943

Obituaries...

(Continued from Page 30)

and Dr. Adrian Robinson of Colonial Heights, Va.; and three grandchildren.

A funeral Mass was offered Friday at 9 a.m. in St. Michael's Church, North Andover. Burial was in St. Mary's Cemetery, Hamden, Conn.

Memorial contributions may be made to the Theodore Matson Memorial Award for the advancement of the science and profession of highway engineering.

Births...

MEAD - A son, Leonard Chapin, III, Oct. 13 at Winchester hospital, to Mr. and Mrs. Leonard Chapin Mead, Jr., 46 Foster St., North Andover. The mother was Regina Nutile. The paternal grandparents are Dr. and Mrs. Leonard C. Mead of Winchester. The maternal grandmother is Mrs. John Nutile of Winchester.

LINDFORS - A son, Neil Anders, Oct. 16 at Community Hospital, San Bernardino, Calif. to Lt. and Mrs. Eric N. Lindfors, 1374 Orchid Drive, San Bernardino. The mother was the former Patty Stevenson, daughter of the late Mr. and Mrs. John Stevenson of Burgettstown, Penn. Paternal grandparents are Mr. and Mrs. Carl W. Lindfors, 14 Mablin Avenue, North Andover. Paternal great-grandparents are Mr. and Mrs. Karl Lindfors of Danbury, Conn. This is the couple's first child.

BERTETTI - A son, Richard David, Monday, Oct. 23, at Bon Secours Hospital to Mr. and Mrs. David Bertetti, 80 Cross St., Andover. The mother was Sandra Metcalf.

RING - A son, Sunday, at Lawrence General Hospital to Mr. and Mrs. Paul J. Ring, 6 Gemini Circle. The mother was Mary Gardenier.

O'NEIL - A daughter, Friday, Oct. 20, at Bon Secours Hospital to Mr. and Mrs. Joseph O'Neil, Jr., 70 Fernview Ave., North Andover. The mother was Sigrid Molikowitsch.

KATTAR - A daughter, Saturday, Oct. 21, at Lawrence General Hospital to Mr. and Mrs. Peter Kattar, 35 McKenney Circle. The mother was Suzanne Marie.

BATCHELDER - A son, William Harry, Jr., Thursday, Oct. 19, at Lawrence General Hospital to Mr. and Mrs. William H. Batchelder, 30 Pasho St. The mother was Jane E. Carpentier.

BUCK - A daughter, Thursday, Oct. 19 at Lawrence General Hospital, to Mr. and Mrs. W. Frank Buck, 39 High St. The mother was Agnes May.

KARL - A daughter, Tuesday, Oct. 17, at Bon Secours Hospital to Atty. and Mrs. Russell Karl, 132 Greene St., North Andover. The mother was Patricia Foley.

REILLY - A daughter, Jennifer Paula, Tuesday, Oct. 17, at Lawrence General Hospital to Mr. and Mrs. William Reilly, 66 Fernview Ave., North Andover. The mother was Eileen Grady.

WOODWORTH MOTORS, Inc.
Shawsheen Square, Andover
CADILLAC TEL. 475-6200
CHEVROLET
TODAY'S SPECIALS
1972
CHEVROLETS
CHOICE OF MODELS & COLOR
PRICED TO SELL
BANK FINANCING AVAILABLE

THERE'S STILL TIME!
TO
SAVE 20%
ON
PERSONALIZED
CHRISTMAS
CARDS
MAKE SELECTION NOW
SAVE!
KENNETH P.
THOMPSON
CO., INC.
77 MAIN ST., ANDOVER
475-2811

CARS OF THE WEEK

66 FORD	GALAXIE, 4 dr. Sedan, V8, auto, PS	$695
68 FORD	GALAXIE, 4 dr. Sedan, V8, auto, PS, 44,000 miles	1295
69 MERCURY	MONTEGO, 2 dr. HT, auto, V8, PS	1795
68 FORD	6 Cylinder, auto, radio, runs excellent	1095
70VW	FASTBACK, 4 spd., AM-FM radio, 45,000 miles	1495
70 CAMARO	4 speed, radio, Real Sharp	2295

Clark Chrysler Plymouth
273 SO. UNION ST., LAWRENCE - 688-6053

Comfort Plus.
Michelin Radials smooth out all the bumps.

Ahh. That's how it feels to ride on Michelin steel belted radial tires. They're designed for the suspension systems of today's cars. And they absorb the jangles and jolts of rough roads like they weren't there. A cushion of rubber and steel.

Make yourself comfortable. Let's talk Michelin steel belted radials today.

Our radial specialists will help you select the right tire for your car!

MICHELIN

W. A. SCHLOTT
TIRE COMPANY
160-170 So. Broadway Lawrence
Tel. 685-0771

LAST 5 DAYS
ACT NOW - SAVE
OUR
'73 FORDS
CARRY
'72 STICKER
PRICES*

And we guarantee that '72 sticker price on any Ford you order before October 31st.

ORDER NOW
(The Above Also Applies To Ford Trucks)

Shawsheen Motor Mart, Inc.
FORD 39 HAVERHILL ST. • ANDOVER • TEL. 475-0767
Your Traditionally Trustworthy Ford Dealer Over 30 Years
*Sticker price is for comparably equipped models. Dealer preparation and destination charges if any title and taxes are extra.

Dronzek To Head Gillette

Elmer J. Dronzek has been named vice president of manufacturing for The Gillette Company's Andover Manufacturing Center, a modern, 580,000 square foot plant located on Burtt Road. The facility manufactures toiletries, including Right Guard deodorant, Foamy shave cream and other well known consumer products.

Mr. Dronzek replaces Robert H. Stier, who has been appointed vice president of manufacturing for The Gillette Company Safety Razor Division in South Boston. Mr. Dronzek held this South Boston position for two years prior to his new Andover assignment.

A graduate of The University of Bridgeport in Connecticut, and a native of Pennsylvania, Mr. Dronzek was manufacturing manager of Gillette in its United Kingdom operations before managing the company's Boston blade and razor making plant. Mr. Dronzek spent more than 15 years in a variety of management consultant and manufacturing management positions before joining Gillette.

Elam J. Dronzek

The Gillette Company is the leading maker of razors and blades and produces men's and women's grooming products, leather goods, small appliances, writing instruments and other personal items.

Pledged

Margaret Louise Pike of Andover has been pledged to Phi Mu Sorority at Transylvania University in Lexington, Kentucky. Miss Pike, daughter of the Rev. and Mrs. J. Edison Pike, 29 Central Street, is a freshman student at Transylvania.

Ford Makes The Car–Wilmington Ford The Difference!

WILMINGTON

FORD SALES

WILMINGTON FORD SALES, because it is the LARGEST volume dealer in the area, offers you the greatest selection of fine new and used cars and saves you money. Service? A spacious 60 bay service area guarantees complete customer satisfaction.

Come To The Sign Of The Big W

OVER 1000 NEW & USED CARS ON DISPLAY

Route 38 • Wilmington • Tel. 658 - 6800

THE MAGIC NUMBER

685-5000

for Your Rental Car

Yours Truly,

705 Haverhill St., Lawrence

ECONO-CAR

7cars for 7 brothers.

1. To carry his paints and canvases around with him, Wyatt needed a car with a large trunk. The Audi has the same amount of trunk space as the Lincoln Continental Mark IV.

2. Bernard has a problem. Not only doesn't he take care of himself (a button missing here, a cuff link lost there), he doesn't take care of his car either. No wonder he wanted a car that gets the expert service of a Volkswagen. The Audi does because it's part of the VW organization.

3. Since Edgar has a big family he needed a car with lots of room. The Audi has about the same headroom and legroom as the Rolls-Royce Silver Shadow.

4. Rolf is a first-class skier. He gets to where he's going because the Audi, like the Cadillac Eldorado, has front-wheel drive to give him the traction he needs to get through the snow to the snow.

5. Duke wanted a car that could handle mountain roads and get him up to his cabin comfortably. Because the Audi has independent front suspension like the Aston Martin, Duke gets peace of mind as well as peace of body.

6. Geoffrey the banker wanted a car with a plush interior. Since the Audi's interior bears such an uncanny resemblance to that of the Mercedes-Benz 280SE, Geoffrey is now a Senior Vice-President.

7. Lance knows the fuss women make over racing car drivers. He also knows the Audi has the same type of steering system as the racing Ferrari. (Ursula is now in seventh heaven.)

The $3,900 Audi
It's a lot of cars for the money.

*Suggested price, East Coast P.O.E. for 100LS $3,855. Other Audi models start at $3,085. (West Coast P.O.E. slightly higher.) Local taxes and other dealer delivery charges, if any, additional. Porsche Audi: a division of Volkswagen.

PARK–HEGARTY PORSCHE AUDI, INC.

222 Lowell Street

LAWRENCE 686-9743

and now a word about "50-50" used car guarantees

phooey!

come see our fine selection of

100% GUARANTEED USED CARS

ALL MAKES AND MODELS – IMPORTED AND DOMESTIC

HURLBERT-DATSUN

Corner of Main & Minot Streets (Rt. 28)
Reading, Mass. (617) 944-6900

IT MAKES SENSE TO BUY NOW!

While You Can Get A

'73 OLDS

AT A

'72 PRICE

TERRIFIC DISCOUNTS

FABULOUS TRADE ALLOWANCE

GET OUR DEAL!

COMPANY CARS

Right now our own NEVER REGISTERED "DEMOS" are coming off the road. Just about every model. Driven from three to seven thousand well maintained miles.

SAVE—SAVE

METHUEN ← BROADWAY RTE. 28

West Street Motors

WEST ST.

OLDSMOBILE 134 OVER 45 YEARS OF RELIABILITY

OPEN TILL 9 P.M. — SAT. TILL 5 P.M. — 683-8778

HAVERHILL ST., RTE 110 · LOWELL ST. · ESSEX STREET, LAWRENCE

zor making plant.
spent more than
variety of manage-
ltant and manu-
nagement positions
Gillette.
e Company is the
er of razors and
roduces men's and
ooming products,
, small appliances,
uments and other
s.

Louise Pike of An-
een pledged to Phi
t Transylvania Uni-
exington, Kentucky.
aughter of the Rev.
dison Pike, 29 Cen-
a freshman student
ia.

MBER
00
ar
Yours Truly,
ECONO-CAR

t
arantees
y!
tion of
CARS
OMESTIC
UN

NSE
OW!
et A
OLDS
A
RICE
FIC
UNTS
OUS
DE
ANCE
LL!
ESSEX STREET, LAWRENCE
LOWELL ST.
HAVERHILL ST., RTE. 110

• Full line of Popular Names
• Ist Line Merchandise • Latest Fashions
• Dresses - Coats - Sportswear
* Lowest Prices - Greater Savings
off the rack
discount store
77 MAIN ST., ANDOVER, MASS. TEL. 475-6628
SLACKS REG. 14.00 OUR PRICE 799
DRESSES REG. 52.00 OUR PRICE 2799
COATS REG. 75.00 OUR PRICE 40.99

CARRIER'S
ANDOVER ORGANIC FOOD CENTER
24 PARK ST., ANDOVER
Full line of Organic Foods and Natural Food Supplements
PHONE 475-9407

BOUTIQUE HIDE-A-WAY
291 MAIN ST., NO. READING
664-5556
40% to 50% OFF
WOMEN'S SPORTSWEAR
DRESSES, SKIRTS, BLOUSES, COSMETICS & JEWELRY

SULLIVAN'S FURNITURE
226 ESSEX ST., LAWRENCE
Serving Andover For 85 Years
Open Tuesday, Thursday and Friday till 9 P.M.
Free Validated Parking At Rear Entrance of Store
686-6157
"The Leading Furniture Store In Essex County"

ELM ST. AUTOMOTIVE
TEXACO
15 ELM ST. ANDOVER
475-5873
COMPLETE AUTOMOTIVE REPAIRS
Volkswagens, Corvettes & HiPerformance Work Our Specialty

SEE OUR WONDERFUL WORLD OF LIGHTING:
• KYANIZE PAINT
• LIGHTING FIXTURES
• ARTIST'S SUPPLIES
Totally Alive — A New Wallpaper Showroom!
MID-CITY SUPPLY
92 Broadway (near Common St.) Lawrence 688-1848

Richard's TV
48 Water St., North Andover
COLOR SPECIALISTS
• ZENITH & RCA TV
• KELVINATOR APPLIANCES
SALES & SERVICE
682-7137

THE BEVERAGE BARN
SOFT DRINK DISCOUNT CENTER
Dale St., Ballardvale, off Andover St., Andover, Mass.
475 - 8152

THERESA (MANZI) AMORE
SONOTONE
HEARING AIDS
HOUSE CALLS MADE
The Amazing New Sonotone All in your ear
BAY STATE BLDG. ROOM 315
301 ESSEX ST., LAWRENCE
682-4730

LARKIN LAWNMOWER SERV. INC.
ROUTE 62, NO. READING
Simplicity
LAWN & GARDEN TRACTORS
RIDING MOWERS
ARIENS SNOW BLOWERS
HAHN-ECLIPSE LAWN MOWERS
TORO LAWN MOWERS & SNOW BLOWERS
944-0289 • 664-4100

Featuring — SEIKO WATCHES
KOLSKY JEWELRY CO.
682-5572

MARINE & TRAILER EQUIPMENT & SUPPLIES
• Venture Tent Trailers
• Scorpian Sail Boats
• Alum. Boats & Canoes
• Outboard Repairs
RECREATION SPECIALISTS
Dale St., Ballardvale
Andover 475-8152

BUSINESS PROFILES

Hurry! Special Sale!

Due to mild fall weather, lawns are still growing, but if you hurry you can still take advantage of special sale prices on remaining '72 model mowers at Larkin Lawnmower Service, Route 62, North Reading. But the big news at Larkin right now is the new stock of snow throwers and recreation vehicles shown above. You'll find top names, such as Ariens, Simplicity and Arctic Cat, plus a service shop with complete parts inventory.

Larkin Lawnmower Service is a family business in North Reading for over 20 years. Mr. Larkin and his 2 sons, Ned and Harry, are all actively involved in the business. Drive down to Larkin Lawnmower at the North Reading Shopping Center, Route 62, and see the new Ariens Sno Thros for '73. Engine response is reliable and performance is dependable even at sub-zero temperatures. Larkin also features the new Simplicity Sno-Away - easy to start, easy to steer, easy to handle.

Perhaps you're interested in a G. E. Elec-trac tractor, General Electric's complete line of cordless electric tractors available in models from 8 to 16 HP, designed for versatility with a wide range of heavy duty attachments. For trimming trees, etc. around your property, Larkin Lawnmower carries the new McCulloch chain saw, lightweight (only 6-1/2 lb.) and only $99.95 for either gasoline or electric model.

And out purring in Larkin Lawnmower's showroom is the new Arctic Cat for '73! There are several models on display and Larkin's also has a full line of accessories, including the official Arctic Cat clothing. Call them any time at 664-4100 or 944-0289. Larkin Lawnmower is open daily 8 - 6, Saturdays 8 - 5, and Thursday evenings until 9.

VOLKSWAGEN SALES & SERVICE
Quality Economy
• SEDANS
• CONVERTIBLES
• WAGONS
• KARMANN GHIA
AUTHORIZED
• SALES • PARTS • SERVICE
Park-Hegarty Volkswagen
(Formerly Harrison-Park Corp.)
248 Haverhill St., Meth. 685-3571

CENTURY BARBERS
Rte. 125 No. Andover
Hair Styling
Razor Cutting
687-9696

REUPHOLSTERING
Madison Hill
75 Manchester St., Lawrence
686-7264
Custom made furniture
Licensed Manufacturer
Custom Drapes
Slip Covers

PORSCHE / AUDI
A division of Volkswagen
SALES & SERVICE
Porsche 914/4
Porsche 914/6
Porsche 911 Series
AUDI Super 90
AUDI 100 LS
PARK - HEGARTY PORSCHE/AUDI, INC.
222 Lowell St., Law. 686-9743

SUTTON TRAVEL SERVICE, Inc.
Merrimack Valley's Most Experienced Travel Agent. International and Domestic, Tours, Cruises & Resorts. Free Consultations.
1 Lowell St., Andover 475-4251
21 Lawrence St., Law. 686-9521

HILDA'S Hair Stylist
Franchised ESKA Salon
AMPLE HAIR STYLISTS ON DUTY FOR FAST, EXPERT SERVICE
Shawsheen Plaza, Andover
WALK-IN or CALL 475-2531

ANDOVER CLOCK SHOP
17 Barnard St. 475-0742
Clock Sales & Repairs
Antique & Modern
Full Line of Seth Thomas

JACK SPIRES WALLPAPER & PAINT CO.
205 So. Union St., Law. 683 - 4371
Wallpaper At. Discount Prices
We Carry Touraine Paint

One Elm Street 475 - 2929
Valentine
Flowers From The Heart

OUR 103rd YEAR
LORD'S
Quality Shoes since 1869
275 ESSEX ST. LAWRENCE

M. J. KLINOW
"Merrimack Valley's Most Complete Juvenile & Teen-Age Furniture Store"
FREE DELIVERY
• CRIBS
• BABY CARRIAGES
• PLAY-YARD, ETC.
• MATTRESSES
"Our Every Day Prices Are No Higher Than Discount Prices Elsewhere."
475 ESSEX ST., LAWRENCE 686-3172

DICK'S
TELEVISION & APPLIANCES
Sales & Service
RCA - NORGE - ZENITH - WHIRLPOOL
466 Haverhill St., Lawrence
686 - 3584

BARRON OIL CORP.
Automatic Heating and Fuel Oil
• Allis Chalmers & Hahn Eclipse
• LAWN & GARDEN EQUIPMENT
3 MASS. AVE. NO. ANDOVER 685-5040

Clark
Chrysler Plymouth
688-6053 OPEN EVENING
273 So. Union St., Lawrence

DALRYMPLE OIL CO., INC.
• Heating and Air Conditioning Specilists
• Frigidaire Appliances
244 Broadway, Law. 683-2455

SHAWSHEEN SERVICE
AMERICAN
202 Andover St.
Ballardvale
Complete Auto Repairs
Auto Electric Service
475 - 9701

COLUMBIA
Auto Seat Covers
165-167 So. Broadway, Lawrence
• Convertible Tops
• Complete Interior Service
Established 1937
683-2205

Lena's
SUBMARINE SANDWICHES
475-9672
Open 7 days and evenings
46 MAIN ST. ANDOVER

SUPREME CLEANERS OF ANDOVER
1 HR. DRIVE-IN SERVICE
SAME DAY SHIRT SERVICE
REPAIRS & ALTERATIONS
475-6636
Shawsheen Plaza Shopping Center

TRIPOLI BAKERY
MAKERS OF ITALIAN BREAD, ROLLS, PASTRIES
PIZZA SHOP
104 Common St., Law. 682-7754

CLASSIFIED ADS

CLASSIFIED AD TAKER CALL 475-1943

Special Notices a

BUYING CARPET? Low overhead and shopping at home save you money. Call The Carpet Shoppe for an appointment. Call collect 1-363-2285. a-My-27-TF

LOSE WEIGHT with New Shape Tablets and Hydrex Water Pills. Simeone Pharmacy. a-S-7-14-21-28-5-12-19-26

THERMOGRAVED WEDDING INVITATIONS and a complete line of Wedding Stationery. Fine selection of papers and type-faces. Prompt service. ANDOVER TOWNSMAN, 26 Chestnut Street, cor. of Main Street. 475-1943. a-TF

Lost Bank Books b-b

ANDOVER SAVINGS BANK Pass Book No. 65805 has been lost and application has been made for payment in accordance with Sec. 20, Chap. 167 of the General Laws. Payment has been stopped. b-b-O-19-26

REALTY TRANSFERS

GSF Corp. to Robert C. Haufler, Lowell Junction Road.

George W. Davis et ux to William K. Weidman, Jr. et ux, Haggetts Pond Road.

Essex Broadway Sav. Bank to Robert A. Kady et alii Trs., Wildrose Drive.

Subscribe to the TOWNSMAN

Services Offered c

NURSERY FOR Pre-Schoolers - In home. Days. Call 475-3680 c-O-26

VACATION SITTER - Mature woman will stay in your home to care for school-age children. Weekends or longer. Call 664-4503 (No. Reading). c-O-26

LET ME FINISH - your sweater, knit garments. Buttonholes and self-buttons. Invisible weaving of seams. Instruction. Prices reasonable. Knits by Betty Lou, North Andover. 686-1728. c-Au-10-17-24-31-TF

RUSH AND CANE Seating - Chairs restored with a new natural rush or cane seat. Call 352-6831. c-J-21-28-TF

FLOOR CLEANING SERVICE. Floors cleaned and waxed. Hardwood floors waxed. Dependable service. Call Mr. Kerr, Danvers, 774-3865. c-Jy-18-25-TF

CARPENTRY - ALL KINDS, including Additions, Kitchens, Porches. Call 475-8789. c-S-21-28; O-5-12-19-26

ARE YOU PLANNING on reshingling your roof? I can save you $$$$. All work guaranteed. Call 893-6339 for a free estimate. c-O-5-12-19-26-TF

GOING AWAY? No need to Worry - about your children, home or pets. Young married couple with excellent references will take care of everything. Overnights, weekends, or longer. University Home Services, 449-3590. c-My-4-11-18-25-TF

PAINTING - WYNWOOD ASSOCIATES, Inc., Designers, Developers, Builders. 475-4011. c-D-3-10-17-24-31-TF

EXPERT ALTERATIONS & ZIPPERS - Women's and children's clothing. Professional work. "No job too big or too small." Reasonably priced. 475-6583. c-S-14-21-28-TF

PIANO TUNING & REPAIRING - Professional Piano Service, by expert technician. Former concert tuner, Baldwin Piano Co. Call Mr. Colford - dial 664-4313 (North Reading). c-My-27-TF

SIMON VACUUM CLEANER Company, Merrimack Valley's largest Sales and Service Center, offers guaranteed service on Electrolux Hoover, Royal, Eureka, etc. Free home demonstrations. Call 683-8359. c-O-23-30-TF

ANTIQUES AND FURNITURE restoring, refinishing, repairing and stripping. Free pick up. Insurance estimates. Call 256-4428 (Chelmsford). c-O-19-26-2-9

HERVY W. CROTEAU INC.
180 BEACON ST.
ANDOVER
475-2593
SEPTIC TANKS
PUMPED OUT
REPAIRED

Cross Coal Co.
EST. 1864
FUEL AND RANGE OIL

Service To Andover Since 1930
BARNARD
REAL ESTATE & INSURANCE AGENCY
ALL INSURANCE FORMS WRITTEN
36 MAIN ST. Cor BARNARD ST. ANDOVER
TELEPHONES
DAYS 475-0202 EVES 475-0066

You get these exclusive extras when you move by Mayflower!
*PRE-PLANNED AT NO EXTRA COST
*"AIR-RIDE" EQUIPPED VANS
*MODERN PACKING METHODS
*PALLETIZED - VAULT STORAGE
*"ACCREDITED" PERSONNEL
*FREE ESTIMATES - NO OBLIGATION
CALL 685-7111
AERO - MAYFLOWER
LONG - DISTANCE MOVING AGENCY
McLAUGHLIN MOVING & STORAGE
P. F. BEGLEY COMPANY
46 Chandler St. Lawrence, Mass.
PACKING STORAGE - LOCAL & LONG DISTANCE MOVING

DUMONT - FORTUNA
Cesspools & Septic Tanks
Vacuum Pumped
475-8256
ANDOVER AND VICINITY

FERRIS TREE SERVICE
Trees and Branches Cut and Taken Away
Shrubs and Hedges Removed
FULLY INSURED
Call: Days or Evenings
475-2756

Don't Worry About
RUBBISH REMOVAL
We'll Take Care Of It!
B & J
CALL
475-1208
CELLARS & ATTICS CLEANED
ODD JOBS

The Little Store

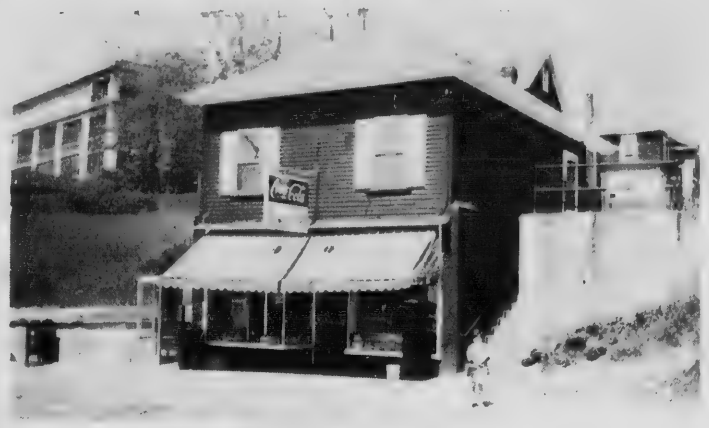

Be Your Own Boss
Thriving Neighborhood Variety Store
Fully equipped - well stocked - four room apartment with excellent rental income. Tip Top Shape.
MLS Exclusive $27,500
The LEE DODD Realty
30 PARK ST. ANDOVER
475-8543
EVENINGS: Rita Dolan, 475-1704
Judy Flieder, 475-8010 - James Prout, 475-2745

Fall Foliage Time
Fall Into Line And
Call HOWE Now!!

I. WEST PARISH ESTATES - Handsome ranch, 4 bedrooms, 1½ baths, lovely fireplace in living room - function room. Jalousied porch - great area for children. $42,500

II. FABULOUS SPLIT ENTRY - 4 bedrooms, 2½ baths, fireplaced family room, screened porch, plus deck. On wooded circle in secluded area. . . . $52,500

III. NORTH ANDOVER - Brand new construction - spacious ranch on beautiful wooded lot - 4 bedrooms, 2½ baths, formal dining room, fireplaces in living room and family room. $55,000

IV. SPACIOUS 8 room colonial, 4 bedrooms, full and 2 half baths, fireplace in carpeted family room - porch and fenced yard for privacy - acre lot in country setting - beautiful condition. $49,000

V. CLOSE TO TOWN - Big split entrance with 3 bedrooms, 1½ baths, fireplace in bright light family room, 2 car garage, on town sewer. $43,900

VI. BEAUTIFUL BARRINGTON DRIVE - Unusual 9 room ranch in one of Andover's loveliest areas. 3 bedrooms, 2½ baths, den plus study or 4th bedroom, family room with fireplace. Lovely setting, charming decor. . . . . Mid 60's

VII. DESIRABLE SMITHSHIRE ESTATES - Walking distance to Junior and Senior High Schools. 5 bedroom gambrel - 3 fireplace - balcony overlooking entrance foyer and dining room - screened breezeway - all town services. $65,000

VIII. HIDDEN ROAD AREA - Spacious 7 room ranch, 2 baths, flagstone screened porch, quality features throughout - beautiful grounds. . . . . Mid 50's

IX. ELEGANT RANCH with 3 large bedrooms, central air conditioning - finished basement - handsome decor - quiet circle with excellent access to all hiways. $59,000

X. NORTH ANDOVER - Spacious ranch on over 8 acres of beautiful land overlooking lake. Gracious foyer - paneled study, 2 baths, screened porch. . . High 80's

XI. A RARE FIND - 5 bedroom Victorian - 2 baths, barn, 1½ acres - great location with a perfect in-law apartment $45,000

Douglas N. Howe
REALTORS
52 Main Street Andover 475-5100
Evenings: Stephanie Maguire, 475-0073
Dorcas Costello, 475-2294

READ USE CLASSIFIED ADS for fast results

Services Offered c

INVISIBLE WEAVING - Moth holes, burns; tears in clothing rewoven invisibly. Estimates cheerfully given. Call 475-3823, Mrs. Helen R. Koester, 142 Lovejoy Road, Andover. c-S-28-TF

THE CLOCK SHOP - Expert repair of fine and antique clocks. Free estimates. Grandfather clocks a specialty. Complete line of Seth Thomas clocks also antiques for sale. 15 Barnard St., Andover, 475-0742. c-My-25-TF

CURTAINS - WASHED, IRONED and starched; Fiberglas curtains and drapes, also other household ironing. Skirts and dresses hemmed. Reasonable prices. Call 475-2756. c-S-5-12-19-26-TF

Instructions d

PERFORMING CLASSICAL PIANIST - Teaching advance students with at least 3 years experience. Call - 475-9303. d-O-7-14-21-28-TF

FALL ART CLASSES - Now starting. Adults, children. Small groups, individual instruction. Oil painting, drawing, sculpture, pastels, water colors, etc. Mrs. Daniels (North Andover) 685-2036. d-S-28-TF

CHILDREN'S POTTERY Classes - 6 weeks course, Nov. 4 through Dec. 9, 9 A.M. - 11 A.M. and 1 P.M. - 3 P.M. Phone Beth Myszewski at 475-4170. d-O-19-26

PIANO LESSONS - Beginners preferred. Nine year olds to adults. Call 475-6494. d-O-26; N-2

FOLK GUITAR LESSONS at your home. Chords, fingerpicking. Songs by James Taylor, Neil Young, etc. $3.00 per lesson. Call 475-4098. Have experience. d-O-26

Help Wanted e

AVON'S CHRISTMAS EARNINGS - can help make the holidays happier for your entire family! It's easy selling fine Avon products from our irresistible Christmas catalogs. Call now! Mrs. Krokyn, 688-2686. e-O-19-26-N-2

OUTSIDE SALESMAN wanted for office products. Apply in person to Kenneth P. Thompson Co., Inc., 77 Main St., Andover. e-O-26; N-2

WANTED - EXPERIENCED baby-sitter to care for eight-month-old infant for three hours, three days a week, in North Andover. Provide own transportation. References. 688-6366. e-O-26

HAIRDRESSER WITH FOLLOWING - Full or part time. Salary plus 70% commission. Call Mr. Michael, 475-7072 or 688-8149. e-O-26

HIGH SCHOOL BOY wanted for two hours of clean-up work every afternoon after school. Supreme Cleaners, Shawsheen Plaza, Andover. e-O-26-TF

PART-TIME SEAMSTRESS wanted - with knowledge of mens wear and repairing. Supreme Cleaners, Shawsheen Plaza, Andover. e-O-19-26-TF

VINYL IS FINAL...period

Doesn't dent like metal. Never needs paint; solid color clear through. Stays beautiful wherever you live. Quiet, tasteful, Traditional American clapboard design in white, and a choice of decorator colors.

Send coupon today!

A & K CONSTRUCTION

9 CRESCENT DR.
ANDOVER 475-6911

Animals - Pets k

WIRE FOX TERRIERS, born August 28, bred for disposition, mother is an obedience dog. Tricolors, cuddly and playful. ALSO - VIZSLA female, one year with some field training with professional trainer; has been used for limited hunting; is now running in Puppy Stakes. $350.00 firm. Call 686-5038 after 6 p.m. k-O-26; N-2

ROOMS FOR RENT

Shawsheen Village Area

Private and Semi-Private baths

683-3142

Evenings 685-0208

APPLIANCE DISPOSAL

Let Us Dispose Of Your OLD -

REFRIGERATORS
WASHERS
DISHWASHERS
STOVES
DRYERS
HOT WATER HEATERS

$6.00 to $10.00

Call Anytime

475-2756

Subscribe to the TOWNSMAN

CARS POLISHED

New Polishing Machine
BEST WAX
Experienced Polisher
COMPACTS - $10.00
STANDARDS - $15.00
4 DOORS - $20.00
Sundays only by appointment

475-2672

NURSES WANTED

RN or LPN
Part - time
in
Nursing Home
Call
245-0444
(Wakefield)

DONALD J. WARD
ELECTRICAL CONTRACTOR
Electrical Installations & Service
FREE ESTIMATES
TEL. 475-4715
60 WOBURN ST., ANDOVER
MASTER LICENSE A6691

CALL "DARLING" ON ANY OF THESE EXCELLENT HOMES

Bancroft School area. Beautiful Garrison Colonial set on ¾ acre lot with 4 bedrooms, 2½ baths, lovely large living room, formal dining room, kitchen with breakfast area which opens into lovely large fireplaced family room. 2 car garage. **$58,500**

Immaculate large Ranch with 3 double bedrooms, 2 full baths, family room adjacent to great eat-in kitchen. Lovely setting in fine neighborhood. Loads of privacy. **$47,000**

Huge Split Entry of 4 bedrooms, 2½ baths, family room and living rooms each have fireplaces. Detached 2 car garage with loads of storage space. All this set upon 1½ acres of beautiful land and countryside. **$47,900**

Lovely new 4 bedroom Garrison with fireplaced family room, 1½ baths. Fine, quiet neighborhood. Great for children. A wonderful buy at **$42,500**

6 year old Tri Level home set on beautiful treed lot with easy access to routes 93 and 495. 4 bedrooms, 2½ baths, lovely living room, formal dining room, fireplace in family room, eat-in kitchen, 2 car garage. **$58,500**

6 bedroom Split Entry Ranch only 7 years old. Living room, fireplaced family room, huge eat-in kitchen. **$42,000**

DARLING ASSOCIATES INC.

33 CHESTNUT STREET 475-4515
ANDOVER, MASSACHUSETTS 01810

SECRETARY
DOWNTOWN LAWRENCE
Shorthand, Typing, Bookkeeping
32 Hour Week
Send resume to Box J-F,
c/o Andover Townsman
Andover, Mass. 01810

MacINNES CONTRACTOR
BUILDER
New Construction
CARPENTRY - REPAIRS
REMODEL - PANELLING
FRAMING
475-4098

BRICK & FRAME - split entrance in Country Club area - with quality features such as: entrance hall, large fireplaced living room, dining room, kitchen with dishwasher, stove & refrigerator; 3 bedrooms, panelled family room, 2 baths, 2 car garage. $44,900

CUSTOM BRICK - with entrance hall, fireplaced living room, large family kitchen, 3 bedrooms, basement play room, garage and garden shed. Lovely lot on quiet circle, near town. $38,500

475-2002 **Kay Noyes** 475-2002

"East Side - West Side"
"All Around The Town"
Homes for your evaluation
In Every Price Range

UPPER BRACKET - Executive's Choice: Beautiful area (in-town) classic Colonial, well sited on wooded lot. Top residential area. Nine rooms, 3½ baths. SHOWN BY APPOINTMENT.

$59,900 - Gambrel roof Colonial with a 2 car garage. Family neighborhood. Built for previous owner, four years ago. In mint condition.

$42,900 - Salem Split - well planned for small fry. Several areas of living - entertaining or just plain relaxing. Four bedrooms - all important dining room, marvelous kitchen, 2½ baths, 2 fireplaces, Loads of closet space.

$34,000 - Exciting New Listing - All brick Colonial with six rooms. Completely new inside - a delight to show prospective clients.

Are you Cape-able?

Choose one of these three excellent Capes

1. **Eight room true Colonial,** 2 car garage. Four bedrooms, 2 baths, excellent family room, offers lots of storage. **$43,900**
2. **Two story** - five room, ten year old Cape with garage under. **$32,900**
3. **Exquisite five room,** one story expandable Cape on a ¾ acre lot. **$32,900**

METHUEN - $27,900

NEWLY LISTED - 5 room retirement Ranch with garage under. In mint condition with a wonderful yard. Located near bus line.

EXECUTIVE CHOICE - $58,000

Spacious Garrison Colonial with lovely wooded rear yard. Built for present owner seven years ago.

All these extras: 13 x 20 living room; 12 x 13 dining room; 12 x 14 kitchen; 9½ x 12 breakfast area? Family room, bath, study or 5th bedroom, powder room.

Second level has 4 bedrooms and 2 baths.

JOHN HEWITT
REALTORS

475-0973 Eves. 475-1088 or 475-1834
40 ESSEX STREET, ANDOVER, MASS. 01810

READ USE CLASSIFIED ADS for fast results

THE CLOTHES TREE
"Second Time Around Clothing"
368 SALEM STREET
BRADFORD, MASS.
HOURS: Tues. thru Sat. 10-4
Fri. Eve 7-9

GUITAR LESSONS
At Your Home
$3.00 per lesson
475-4098
EXPERIENCED

"Look to Look"
ANDOVER

Magnificent Raised Ranch in secluded area of comparable homes. Striking 26x24 Living Room with fireplace, Family Room with shuffleboard and fireplace, 4 twin bedrooms, lovely Formal Dining Room, great kitchen with adjoining screened porch, 2 Bathrooms (one with Japanese shower). Gorgeous grounds.
A real value at $59,000

Robert E. Look & Associates
4 Railroad Street, Andover - 475-5800
951 Main Street, Wakefield - 246-0330
George L. Kinsey, **944-4038**, Charles W. Smyth, **475-2675**

ANDOVER

Large custom ranch, near Phillips Academy. Master bedroom with fireplace and bath. Two other large bedrooms with bath, family room, den/library, jalousied porch. Many extras. **$69,000**

Four bedroom Cape on circle. Fireplaced family room off eat-in kitchen; 51' living room with dining area, 3½ baths, over an acre of land. Possible 5th bedroom. **$69,900**

COLLINS REALTY
Beatrice J. Collins, Realtor - Roger W. Collins, Associate
MUSGROVE BUILDING, ANDOVER - 475-1242
EVENINGS 475-3243

VERY UNIQUE HOME - RYE, N. H.
Newly remodeled barn into a modern, large, charming home on about 2 acres of land. 3 large bedrooms, family room, den off the dining room, fireplaced living room, plus 2½ baths. Property includes a barn with concrete floor in excellent condition, plus a silo alongside. Oversized garage, this property is so unique, it must be seen to be appreciated. AND, the taxes are reasonable. $60,000

DUNFEY
REALTORS • INSURORS
AT LAMIE'S
HAMPTON CENTER
N.H.
TEL. 926-8911
ANYTIME

Ruth Harty Flagg
475-3054 **475-6158**

ANDOVER - $49,900 - Set your Thanksgiving Table in this lovely 4 bedroom Garrison Colonial. Lots of room for a big family. Pretty country setting.

ANDOVER - $95,000 - Beautiful tree studded lot surrounds this spacious split-entry with 17 acres. Great building potential.

NORTH ANDOVER - $29,000 - Two family of 3 and 4 rooms, in excellent condition.

DERRY, N. H. - $25,800 - Cute starter home or retirement home on dead end street. Large treed lot.

ARUNDEL, FLANAGAN, McCOY ASSOCIATES
REAL ESTATE & INSURANCE
(Since 1892)
BAY STATE BLDG., LAWRENCE 686-0111

Charming nine room English brick ranch set on an acre lot in one of North Andover's lovliest areas. This gracious home features an exciting sunken living room, formal dining room, fireplaced family room, and a bedroom wing containing four bedrooms and two baths. Extras include central air conditioning, a built-in vacuum system, wall to wall carpeting and a heated garage.
All this for $75,000

INTRODUCING - Mr. Peter Kirshman who will be happy to assist you in making your selection from our extensive portfolio of investment properties.

Bixby & Co. — The Andovers
The Real Estate People
CALL — **685-6331** — ANYTIME
NEW, NORTH ANDOVER - OFFICE PARK BLDG.
Junction 114 - 125 - Opposite Merrimack College Chapel
REALTORS - Multiple Listing Service

Animals - Pets

PET INN - BOARDING, Grooming. Pet Supplies. Next door to veterinarian. Call for appointment. 685-4304. Pet Inn, 23 Jackson Street, Methuen.
k-My-6-13-20-27-TF

APARTMENT FOR RENT
Efficiency Apt. - Andover
Combination Liv. Rm/Bd. Rm. Full Kitchen; Full Bathroom. All Utilities Included, Furnished, W/W Carpet. For further details, call.
475-0876

Subscribe to the TOWNSMAN

Articles for Sale

ZENITH TABLE MODEL TV; Silverplate silverware service for 12; Soda King Syphon; Electric Wall Oven with Copper Door; 2 gowns; plaid car-packs. Call 475-4779. 1-O-26

HANNAH'S HUSBAND Hector hates hard work so he cleans the rugs with Blue Lustre. Rent electric shampooer $1.00. Scanlon's Hardware, 45 Main St., Andover. 1-O-26

FIREPLACE WOOD. All hardwood: Oak, Maple, Rock Maple, Birch, etc. Cut to fireplace lengths. Call 686-9196.
1-O-26; N-2-9

FIREPLACE WOOD, SPLIT, delivered and stacked. Well-aged, mixed hard woods. $45.00 a cord. $25.00 a half cord. 603-398-2413. 1-O-19-26-2

SHOP AT HOME - Custom made slip covers, draperies, upholstering privately made by expert craftsman. Unlimited fabric selection. Low overhead prices. Also plastic slipcovers. Romer's 686-6398. 1-S-7-14-21-28-TF

ANDOVER NEEDLECRAFT SHOP, 66 Main Street (Co-Op Bldg.) - Complete line Latch hook Rugs, 5 minute instruction course. Crewel kits, needlepoint canvas, patterns, blocking, finishing. 475-8297.
1-O-12-19-26-TF

FREE ELECTRIC STARTER - with the purchase of 6-7-8 HP Hahn-Eclipse Snowblower, $359.95 and up. Service on all makes. Pick up - delivery available. Wheels 'N' Reels, 125 South Broadway, Lawrence. 683-3702.
1-O-5-12-19-26

VICTOR COMPANY
American Motors did it with cars, now we've done it with homes, because we think the world is ready for real buyer protection. We call it "Palace Guard". You can expect things like that from
The Victor Co., Inc.
REALTORS
FOR INFORMATION CALL — 475-2201

Need additional room, Place of your own. Investment for the Future.

Why not call now and let us aid you in the fulfillment of your wishes or needs!

We can offer you a large selection of different types of properties in a wide price range.

BRADFORD: 600 acres available for residential development.

ANDOVER: Three bedroom home, convenient to school and shopping.
$28,000.00

WHIPPLE & MAGANE
REAL ESTATE
28 FLORENCE ST.
ANDOVER
Days - 475-4624
Evenings 475-4580
Priscilla W. Russell
Realtor
"In the field of observation, chance favours only the prepared mind." *Louis Pasteur*

CLASSIFIED

HEAVY DUTY UTILITY Trailer, trailer axle with heavy duty springs, 4 ft. x 8 ft. body, lights and tongue jack. $125.00. 475-8719. 1-O-26

TWO MOHAWK RUGS - 9 x 12 brown scroll design; 9 x 10 gray pink flowers. Good condition. Pads included. Best offer. Call 682-7027 after 9:30 A.M. 1-O-26

RADIATOR ENCLOSURES - Old fashioned radiators covered. We measure, paint and deliver. Free estimates. Sample at Scanlon Hardware, 45 Main Street, Andover. 1-O-26; N-2-9-16

"MY MISTAKE IS Your Gain - Two brand new Bar Stools" smoked plexiglass back with chrome base and white leather seats. Never used. Best offer. Comfy, crushed velvet, beige, 2-piece sectional sofa - one 95" and one 82", 1-1/2 yr. old. Best offer. Days, 658-9100, Ext. 255. Evenings, 687-0344. 1-O-26

Garage Sales

NEIGHBORHOOD GARAGE SALE - 2 TV's, 26 in. ladies bicycle, boy's ice skates like new, typewriter, 2 automobile tires, crystal, playpen, and many more articles. Saturday, October 28th, 10 - 4, 13 Partridge Hill Road, off Dascomb, near 93, Andover. 1-I-O-26

Apartments for Rent

ANDOVER - SUNNY STUDIO Apartment, suitable single, mature person. Heated, stove, refrigerator, elevator, janitor service. No pets, $125. 475-0215. o-O-5-12-19-26

LAWRENCE-ANDOVER LINE, on Route 28 and 495, one and two bedroom luxury apartments, from $155, and $165 heated. No pets. 688-8291. o-Au-31-TF

CALL LEE DODD TODAY!

TIRED OF PAYING RENT? Six room older home - eat-in kitchen - ceramic tile bath - beamed ceiling in living room. **$24,700**

SHAWSHEEN WALK TO TOWN - 4 bedroom Cape - 2 baths, living room with fireplace - built-in breakfast room - game room, office in basement, two car garage. **$43,900**

MULTI-LEVEL - 4 bedrooms - quiet cul de sac - neighborhood of fine homes. Family room with fireplace - walkout to brick patio - eat-in kitchen - separate dining room. **$59,900**

UNIQUE 2 STORY Ranch 3 bedrooms - living room 23' x 11', beamed cathedral ceiling with balcony. Pretty setting, circular driveway, charming area. **$37,900**

The LEE DODD Realty
30 PARK ST. ANDOVER
475-8543
EVENINGS
Rita Dolan, 475-1704
Judy Flieder, 475-8010
James Prout, 475-2745

REALTY TRANSFERS

Edward Freitas et ux to Evangeline Merriam, Sherry Drive.

Joseph J. Herskovits to Joseph J. Herskovits et ux, Central St. and Lupine Road.

Nancy B. Soule to Patricia B. Lally et conj.

Israel M. Lichtman et ux to Norman W. Hunt et ux, Charlotte Drive and Woburn St.

Doris J. Testa to Barbara B. Wilson, Tr., Lovejoy Road.

Honora Porter Casey to Arthur O. Guillet et ux, Maple Ave.

Lawrence J. O'Brien et ux to David N. French et ux, Hidden Road.

Bldg. Improvement & Repairs — Commercial Residential

HERB HERRON

Additions Remodeling — FREE ESTIMATES — 475-4201

ANDOVER EXCLUSIVE

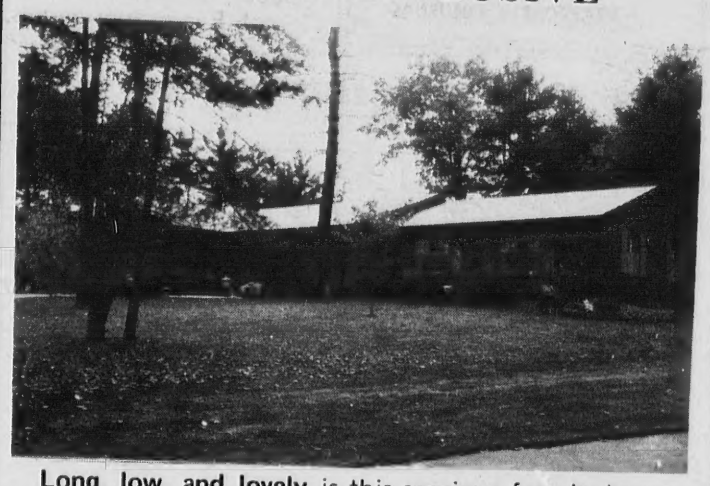

Long, low, and lovely is this spacious four bedroom ranch. Set upon beautifully landscaped grounds and convenient to shopping. **$57,500**

We have homes in all sizes and prices - so please come in or call and let us serve you.

ANCHORAGE REALTY
3 MAIN ST. ANDOVER
475-2300 475-8019

The Dohertys know The Andovers

Fascinating Old Colonial

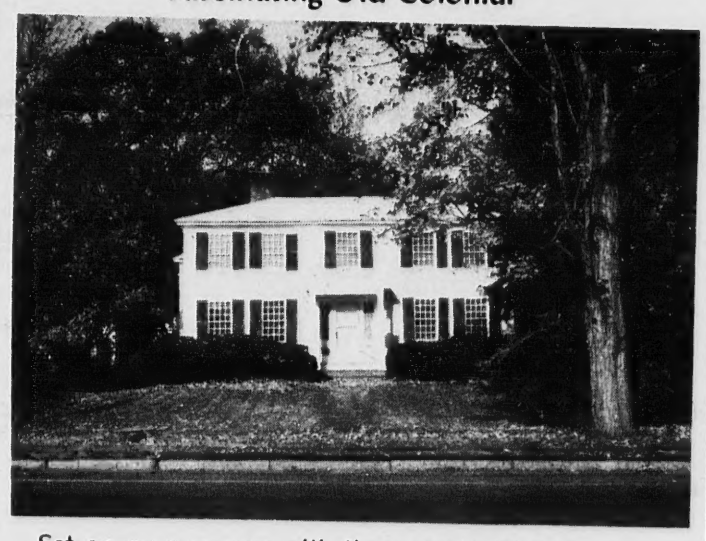

Set on over an acre with the most inviting back yard in town, this well-maintained colonial dates back to 1757 (in part). A large barn-garage with loft is off to the left. This beautiful home features a large, fireplaced living room, lovely big dining room, keeping kitchen with original fireplace (total of 6 fireplaces), small library, playroom and half bath. Upstairs 3 bedrooms, modern bath. Pumpkin pine floors plus some hardwood floors. Call for further particulars. **$55,000 MLS Exclusive.**

Doherty Realty
475-0260
REALTORS MLS INTER-CITY RELOCATION SERVICE Inc.

INTRODUCING

The finest method to clean wall-to-wall Carpet today. The system is called

CARPETECH

it gently removes the dirt and grim from your carpet and at the same time restores that lost beauty. Your carpet can be used immediately.

Call Collect - 273-1818

CARPETECH of the North Shore

FREE ESTIMATES . . . COMMERCIAL - RESIDENTIAL

NEW M.L.S. EXCLUSIVES

FRESH, BRIGHT, AND BEAUTIFUL and in as perfect a family neighborhood as you could find - living room with excellent wall space, generous dining room, outstanding kitchen with fine wood cabinets - adjoining fireplaced family room with sliding glass doors to screened porch - 4 bedrooms, 2½ baths, ready to be finished playroom. Just what you have been asking for. **$51,000**

DO YOUR DREAMS INCLUDE A SWIMMING POOL? This ranch has a pool area that will delight you - brick and decking beautifully arranged, massive screened porch, changing room, 3 bedrooms, great kitchen with separate eating area, fireplaced living room, formal dining room, family room with sliding glass doors to pool area - most exciting. . . **$42,500**

RENT WITH AN OPTION TO BUY - Deck house - fine 4 bedroom contemporary home on an acre lot - fully carpeted, 2 fireplaces. Call for details.

Victor
THE VICTOR COMPANY, INC. REALTORS
ANDOVER, MASS. 475-2201

READ USE CLASSIFIED ADS for fast results

CLASSIFIED AD TAKER CALL 475-1943

For A Young Family

A Most Attractive Ranch - in an excellent area. Near school. Lots of play area. Woods to explore. Five rooms on ground level, 2 rooms on lower level. M. L. S. Exclusive. **$38,000**

The LEE DODD Realty
30 PARK ST. ANDOVER
475-8543
EVENINGS: Rita Dolan, 475-1704
Judy Flieder, 475-8010 — James Prout, 475-2745

The Dohertys know The Andovers

Just Listed - Handsome MultiLevel

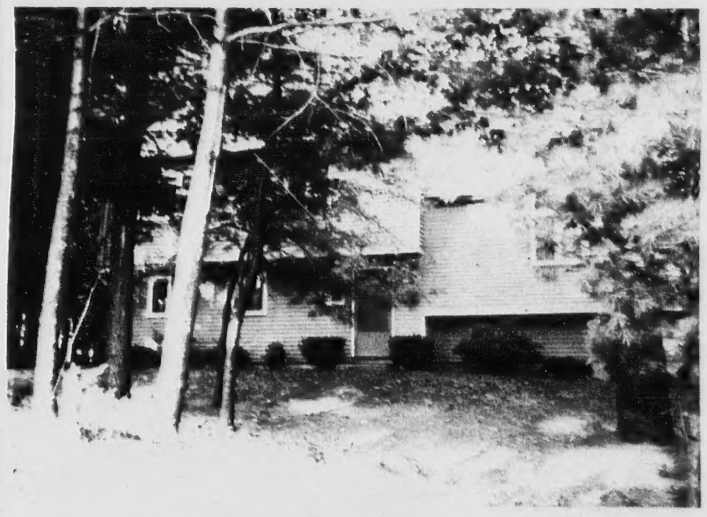

8 room modern colonial with 2½ baths, separate dining room, carpeted family room with fireplace and sliding glass doors to patio. Cast iron baseboard heat (gas) . . . everything you need in a beautiful home. Quiet cul de sac. MLS exclusive.

OPEN TO OFFER: Our custom built colonial reproduction with 4 bedrooms up, 3 rooms down, 1½ baths, 14 x 14 screened porch, full basement is ready for immediate occupancy. Priced in '40s. MLS Exclusive.

JUST REDUCED: Now $41,900, our custom 7 room cape on acre lot is perhaps the best value in town today. Only 5 years young, it is in lovely move-in condition. Breezeway, patio, 2-car garage, full dry basement, 3 bedrooms plus den or 4th bedroom. Accent on spaciousness. MLS Exclusive.

$35,500 If its easy living you want, see our pretty 3 bedroom embankment ranch with large, carpeted family room. Merrimack College area. The back yard with its trees and patio is a joy. See it today. MLS Exclusive.

Doherty Realty
475-0260
REALTORS MLS INTER-CITY RELOCATION SERVICE Inc.
Eves: Betty Giblin 475-1713 or Jeane Sullivan 475-1419
or "Mickey" Meyers 475-5337

Rooms for Rent o-o

FURNISHED ROOMS FOR Rent - Call Mr. Bertolino at 664-4351 or 664-2023. o-o-Au-31-TF

INTERIOR and EXTERIOR PAINTING
Reasonable Rates
Free Estimates
688-4982

H & H LODGE - Rooms, $12, and $15. per week. Call 664-8530, 110 Haverhill Street, North Reading. o-o-Jy-24-TF

ROOM FOR RENT - Ideal for student or teacher, close to Merrimack College and downtown. Limited kitchen privileges. $20 week. Write Box D-C, Andover Townsman, 01810. o-o-O-19-26

Subscribe to the TOWNSMAN

W. Shirley Barnard REAL ESTATE
Main at Barnard Street
TEL. 475-0202

BERNARDIN'S FALL SPECIALS

A once in a life time house - because it offers everything! Attractive living room has a fireplace and large picture window, the formal dining room is perfect for entertaining with an assist from a full equipped kitchen. Master bedroom has private bath, air conditioning and T.V. Two other bedrooms, fireplaced family room, 1½ baths. sauna room and 2 car garage.
$59,500

Distinctive elongated ranch combining glass, stone and ingenuity. Four large bedrooms, fireplaced living and dining rooms both with view of wooded area. Family room also with fireplace, 2 baths, sunny eat-in-kitchen.
$67,000

A cape to cap it all! Handsome living room with graceful bowed window and raised paneling a la Williamsburg over fireplace. Formal dining room, family room off kitchen, four spacious bedrooms and three full baths. Recreation area in basement with fireplace, heat and sliding glass doors to sunken garden. Private patio, garage.
$52,900

Maintenance at a minimum. Charming ranch excellently located has living room, family room with unbelievable bricked fireplace, dining room, four bedrooms, 2½ baths, 2 car garage.
$59,500

BERNARDIN REAL ESTATE, INC.
24 Chestnut Street • Andover • 475-3415
Evenings: Mrs. Hershon 475-2200
Mrs. Bradley, 475-0575

101 Exclusive - expanded Ranch. Four bedrooms dining room, exceptional fireplaces in living room and family room. Laundry facilities and kitchenette in lower level. 2 car garage. **$46,000**

125 CUSTOM TRI-LEVEL located in beautiful Academy Acres. Large enclosed sun porch easily accommodates four bridge tables. Four bedrooms, 2½ baths. Beautiful wooded lot. **$56,000**

139 A NEW Quality built Colonial Ranch featuring 4-5 bedrooms, 2½ baths, fireplaced living room with large deck off. Many more features await your inspection. A very desirable home in the Bancroft School area. **$68,000**

140 CONTEMPORARY contemplated - will build to suit buyer - Prestigious area. Secluded lot, approximately one acre. **Mid 60's**

116 BRAND NEW SPLIT LEVEL - 3 Bedrooms, 1½ baths. Living room, dining room with sliding glass doors leading to sun deck. Lower level features family room with fireplace. 2 car garage under **$41,900**

145 The CUTEST TWO BEDROOM COTTAGE nestled on a cozy ¾ acre lot. Fruit trees galore, ideal starter home. One car garage. **$27,500**

151 RAISED RANCH near schools and transportation on dead end street. Three or 4 bedrooms, 1 full bath and 2 half baths, living room and family room with fireplaces, dining room with sliding glass doors to ground level deck and yard. Modern fully equipped kitchen. Excellent value. **Mid 30's**

BRADLEY/HELMSLEY
188 NORTH MAIN STREET ANDOVER
475-4400

Resort Places for Rent q-q

ST. CROIX, VIRGIN Islands - for rent after December 1st. - luxurious 2 bedroom, 2 bath apartment with living room, kitchen, terrace, maid, pool, on beach. Call Ed. Staats 685-9671 or 475-5932 after 4. q-q-O-19-26

Garages for Rent r

GARAGE FOR RENT - located behind Post Office in Shawsheen. Call 475-3942. r-O-26

Office Space for Rent t

ANDOVER CENTER - OVER 2000 sq. ft. of office space, suites or singles, air conditioned. Also warehouse and light manufacturing space. Call 475-8732. t-O-19-26-2-9

IN ANDOVER, SPACIOUS Office Suite consisting of 2 rooms; separate entrances. Air conditioned. Prime second floor location. Adjacent to municipal parking lot. Immediate occupancy. K. C. Killorin, 475-2272. t-O-26

Land for Sale u-l

ANDOVER - KARLTON FIELD; 57,000 sq. ft. Building Site offers accessible seclusion to the discriminating home owner. For plans and details, phone K. C. Killorin, 475-2272. u-l-O-26

Wanted - Real Estate u-u

BUYERS WAITING. We have buyers transferred into area. Desperately need 1, 2 and 3 family homes. Immediate service. Bay Colony Investment Co. 685-8184. u-u-O-5-12-19-26-TF

Wanted to Buy v

WANTED - SNOW BLOWER with electric start. Also want Roto-Tiller. Call 475-6987. v-O-26

VICTOR COMPANY
American Motors did it with cars, now we've done it with homes, because we think the world is ready for real buyer protection. We call it "Palace Guard". You can expect things like that from
The Victor Co., Inc.
REALTORS
FOR INFORMATION CALL — 475-2201

WE NEED LISTINGS

To keep Busy - WE NEED lots of - LISTINGS.

IF YOU WANT-
Knowledgable
Professional
Brokers -

Call The LEE DODD Realty
30 PARK ST. ANDOVER
Today!!
475-8543
Rita Dolan, 475-1704
Judy Flieder, 475-8010
James Prout, 475-2745

READ USE CLASSIFIED ADS for fast results

An unfetted press helped spark the course that made us free. Today, the same press remains our freedom's sentinel.

SHOP EARLY — MAIL EARLY

Wanted to Buy v

ANTIQUES - OR ANYTHING old, Marble-top, Walnut Grape and Rose carved Furniture, Glass, China, Silver, Jewelry, Clocks, Prints, Frames, Guns, Coins, Furniture, Etc., William F. Graham Jr., 165 Golden Hill Ave., Haverhill, Mass. Tel. Haverhill DRake 2-3708, will call to look. -v-TF

ANTIQUES - ANYTHING 40 YEARS old or older. Frames, Brass Beds, Trunks; Cut Glass; Jewelry; Oak & Marble Top Furniture. 688-3072 days; 475-9343 evenings. v-S-28-TF

PAINTINGS, OAK TABLES, Marble-topped furniture, Wicker, Brass beds, China Cabinets, bookcases, secretaries, desks, etc. Cobweb Corner Antiques, 44 Ash Street, Reading. Opposite American Legion. 944-6039; Evenings, 593-5463. v-O-5-12-19-26-TF

SINCE WE ARE Collectors, not Dealers, we can afford to give you more for your choice Antiques. Please call us collect in Swampscott at 599-7535. v-S-7-14-21-28-TF

WANTED TO BUY - Low iron radiators, modern, must be good. Also need clean towels, bed sheets, pillow cases, pajamas - cotton, 10¢ lb. No silk or rayon. Also scrap metals. No lot too big or too small. H. Krinsky, Park Street, Andover. v-O-12-19-26-N-2

Wanted - Automobiles y-v

AUTOMOBILES PICKED UP - For junk, free of charge. Call 686-5884 - 24 hour service. v-v-A-8-15-22-29-TF

Automobiles for Sale y

1970 LINCOLN CONTINENTAL - Excellent condition, 25,000 miles. Private sale. Asking $4,300 or best offer. Call 475-8107 after 6 P.M. y-O-26

1967 MERCURY STATION WAGON - 9 passenger. Roof rack, disc brakes, power steering, radio. Best offer. Call 475-0872. y-O-26

VICTOR COMPANY

American Motors did it with cars, now we've done it with homes, because we think the world is ready for real buyer protection. We call it "Palace Guard". You can expect things like that from

The Victor Co., Inc.
REALTORS
FOR INFORMATION CALL — 475-2201

Good for your Nerves!

If you feel like using a tranquilizer over that house you want to buy or sell . . . come on in to our office!

Buying and selling homes is a specialized business.

We can get you anything from a lean-to, to a castle.

We can find you mortgage money too.

Toss away the pills and come to experts in the business.

It will save you a lot of time and trouble!

Elm Realty Realtors
3 MAIN ST. ANDOVER
475-4540

MLS

HOME NEED REPAIRS?

If you're going to get it done - why not get it done right?

HOME REPAIRS • IMPROVEMENTS • PAINTING

Professional Workmanship at Honest Prices

KEN ARSENAULT

ANDOVER 475-8892

Best time to call - Early A.M. or Evenings (Other times by chance)

FALL SPECIAL - All porch work at reduced rates.

Home for Gracious Living

See the touches of craftsmanship in Carriage Chase wherever you look . . . the fine features that make the difference between living and LIVING! Wynwood proves that quality construction need not be expensive. Skillfully designed by experienced home planners, a Wynwood home gives you the most effective utilization of space in a home designed and built especially for you.

WE BUILD TO YOUR PLANS OR OURS

CARRIAGE CHASE IN ANDOVER

PRICES START IN THE $50s

Dascomb Road to Lovejoy road, next left. Carriage Chase Sales Representative on premises Sat. & Sun. 'til dark. Other days by appointment.

Designed, Built and Sold by

WYNWOOD ASSOCIATES, Inc.

108 DASCOMB ROAD, ANDOVER, MASSACHUSETTS
Phone 475-4011

TREFREY

ANDOVER

Pretty Ranch in a very desirable location. Walk to school from this rambling 3 bedroom, 2 bath ranch with a family room off the kitchen, 2 car garage, nicely landscaped. **$47,900**

Beautifully Planned new Colonial with 4 big bedrooms, 2½ baths, laundry off eat-in kitchen, 22 ft. living room, 26 ft. fireplaced family room off kitchen. 2 car garage. This is an exceptional buy at **$54,900**

Immaculate Garrison with 4 nice bedrooms, beautiful eat-in kitchen opens to family room with fireplace. Carpeted living and dining rooms. Near center. **$38,500**

Colonial Split Level on wooded cul de sac - 3 extra large bedrooms, 2½ baths, many extras - family room opens to patio and beautiful secluded yard. **$59,500**

A Perfect Setting for Antiques - New large colonial ranch - 4 bedrooms, 2½ baths, family room - huge deck situated to catch the summer shade - must be seen. **$68,000**

See our many other interesting listings in all price ranges.

475-0622

James T. Trefrey, Inc.

REALTOR 5 LOWELL ST.

Superior Service from City to City

INTER-CITY RELOCATION SERVICE
Marjorie C. Kidd, Manager, 475-0622
Jane and Vincent Legendre, 682-6156
Joan Kelleigh, 475-4035
MEMBER MULTIPLE LISTING SERVICE
OTHER OFFICES IN BURLINGTON, WAYLAND & WINCHESTER

COLONIAL **WEST ANDOVER**

New to the market, exceptional Colonial home in excellent neighborhood, close to Route 93 and 133. This home consists of large living room, formal dining room 12 x 12, country size eat-in kitchen, family room off kitchen 26 x 12 with fireplace. Large Master Bedroom with Fireplace, three twin size bedrooms, 2½ baths, 2 car garage. Beautiful lot of land. MID FIFTIES

For more information on this and our other exclusives call now.

475-4477

HUNNEMAN & Co Inc • REALTORS IN ANDOVER AT 66 MAIN STREET

"YOUR FULL SERVICE REAL ESTATE OFFICE"

ANDOVER CENTER

A newly painted and redecorated two bedroom home for a young couple. This house is situated on a nice lot of land in a good neighborhood. Interior: large kitchen, living and dining room combination, bath. Modern improvements. Low low taxes $420.00. Financing available to a qualified Buyer. Hurry. **$19,500.00**

NORTH ANDOVER CENTRE

Custom built Ranch in excellent neighborhood. This home has three twin bedrooms, two baths, formal living room with fireplace, formal dining room, eat-in kitchen, T. V. room and family room with fireplace. Situated on a well landscaped full acre lot with Dogwoods, Willows, and Evergreens. This house must be seen to appreciate its quality. **$51,000.00**

ONLY FOR THE EXECUTIVE

A ten year old Custom designs Contemporary in an area of excellent residences, yet close to Route 93 and 133. This home offers for the select a large house with a practical floor plan consisting of four bedrooms, four baths, stainless kitchen, formal dining room, formal living room with fireplace, Marble entry hall, library, bar, recreation rooms, and a heated indoor swimming pool. Privacy, security and pride go with this home.

Confirmed appointment only **Upper bracket**

The above homes are only a sample of the many different homes ready for your viewing. Call us today for information on these and other exclusives.

CALL NOW - 475-4477 -

HUNNEMAN & Co Inc • REALTORS IN ANDOVER AT 66 MAIN STREET

"Your Full Service Real Estate Company"
REALTORS MEMBER - M.L.S.

OPEN QUARTERS. Democrat Candidate for the Fifth Congressional District John Kerry, right, was on hand last Friday evening for the opening of Andover's Democratic Committee headquarters on the second floor of the Co-Op building. Greeting the candidate were, left to right, Donald Gardner, vice chairman of the Democratic committee, his daughters, Rebecca and Elizabeth and David G. Cleary.

Town Meeting

(Continued from Page One)

would consider granting an extension of life to the present site, if positive action were taken by the town in moving to a new location by Oct. 31.

The present facility was ordered cleaned up and closed by the end of this month through a citation issued last spring.

The Woburn street location was one of two recommended by Metcalf and Eddy, consulting engineers who examined the town's dump problems.

Approved at the earlier session was the study of municipal collection of refuse, with bids for this service to be submitted to the annual town meeting in March for approval. Initiation of such service is expected to relieve somewhat the traffic problems to and from the dump site.

The selectmen and Finance Committee have agreed that the town can operate a dump site locally for $6 per ton, as compared to a minimum of $10 per ton for collection of residential refuse by a contractor to be hauled out of town.

This was one of the confusing factors at the Oct. 2 session which led to the ultimate defeat of the Woburn street site.

Residents of the Cyr-Cronin-Brooks area have opposed its selection based on increased traffic and proximity to the South school.

They have noted the amount of debris scattered on the roadsides leading to the present dump site as an indication of what could happen at the new location.

It is anticipated that most all arguments for and against will again be given voters Monday night. Municipal officials will go to the Monday night session pretty generally agreed on the need and costs for the dump, unlike the previous meeting.

A companion article to the dump will involve authorizing the Conservation Commission to acquire wetland bordering the proposed new landfill.

The item appeared at the earlier session but was withdrawn when the dump item failed.

The conservation acquisition will lessen the total acquisition cost of the residential property.

The third item is also an encore from Oct. 2. It will involve funds for traffic lights at Greenwood, Lovejoy roads and Lowell street.

The FinCom refused to allow the item to be considered previously due to failure of the town manager to give assurance that state funds would be provided for the project.

The item will reappear with the state funds as part of the conditions of approval.

The intersection is hazardous and has been the scene of many accidents.

School Budget

(Continued from Page One)

system uses for present computer services.

2. Kindergarten equipment - $8,000 - $10,000, to extend throughout the kindergartens the equipment now present in only some kindergartens; the aim is to implement kindergarten policies and practises agreed upon by the system's kindergarten teachers.

3. An increase in flexible instructional materials for most departments in the secondary schools, to extend "continuous progress and more personalized instruction" - no cost estimate.

4. A materials production center at the high school to produce materials and documents from the teacher in-service programs inside the system, using student help, to cut costs.

5. Administrative assistance for West Elementary School, which has a population of more than 960, 150 more than either junior high school. Committeeman William Lane has suggested that a regular assistant principal for a school this size might be preferable to Seifert's suggestion of an intern program in cooperation with a local university, to secure administrative assistance, for approximately $8,000.

6. Development of a long range building program, involving the planning committee, the Selectmen and an architect, with the state contributing 50 percent of the study. The superintendent's estimate - $5,000 for next year's budget.

7. A maintenance and transportation study for a more effective - efficient operation - $4,000.

Veterans' Day

(Continued from Page One)

memorial tablet by Gordon B. Cannon of Veterans of Foreign Wars, Post 2128 and Veterans Agent Elmer S. Ober representing the American Legion post.

Gordon Cannon, chaplain of Past 2128, then gave the benediction.

Members of the combined firing squads of American Legion Post 8 and V.F.W. Post 2128, fired a volley to the dead and the sounding of taps by Kevin Retelle and James Gaibiati, students at Phillips Academy, concluded the exercises.

Participants in the service attended a luncheon at the Legion quarters on Park street at the conclusion of the service.

HAM & BEAN SUPPER
Saturday, Oct. 28th
5:30 to 7 P.M.
TICKETS ON SALE AT DOOR
ADULTS $1.75 — CHILDREN $1.00
FOR RESERVATIONS CALL:
475-1601 or 475-3779
BallardVale United Church
Corner, Hall & Clark Roads
BALLARDVALE

SIMEONE
Pharmacy
2 Main St., Andover
Prescription Specialists
Tel. 475-0418
Rx

YOGA CLASSES
7 Weeks
BEGINNERS and INTERMEDIATES
TUESDAYS, NOV. 7 to DEC. 19, 9:30 A.M.
WEDNESDAYS, NOV. 8 to DEC. 20, 6:30 P.M.
The classes above for men and women will cover Hatha Yoga (the physical aspects of yoga) as well as touching on the philosophy and other aspects pertaining to yoga.
The cost is $17.50 for 7 weeks
CHRISTIAN FORMATION CENTER
RIVER ROAD ANDOVER 686-3941

JOIN THE MOST INTERESTing CHRISTMAS CLUB IN TOWN*
INTEREST paid on completing your club!
A FREE GIFT on opening your club!

This 12" x 17" TV and lap tray with folding legs is a welcome gift to give, or to keep. Distinctive gold-leaf design on walnut background. Washable.
Andover Office • 4 Main St.
Lawrence Cooperative Bank
MAIN OFFICE 300 ESSEX STREET LAWRENCE, MASS.

Painting Improvements
Wm. LAWRIE

Interior & Exterior PAINTING
WALLPAPERING
Call 475-0924